

PARENT PARCEL: ADD TO DUP. (REMAINDER BETWEEN CRESTVIEW SUB. NO. 1 & DV 1116/310

CHILD PARCEL: ADD 07-00-028-103-219 & FRONTAGE CORR. FOR 07-00-028-103-096 FROM 87.00 TO 85.75

STARTING POINT: NA

22-04958-C

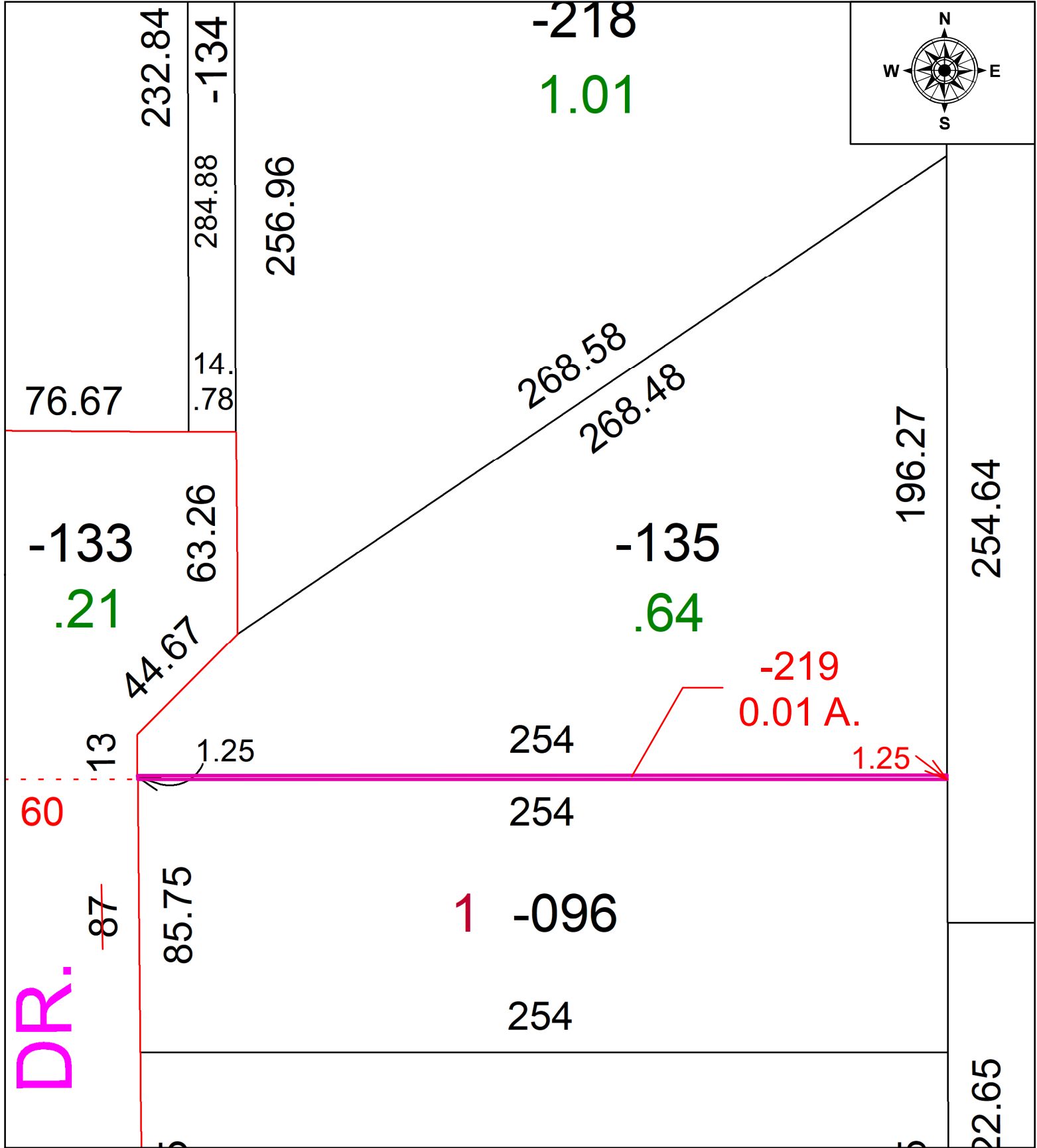

DR.

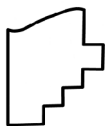

SPLITS/DEEDS PROCESSED
LORAIN COUNTY TAX MAP DEPARTMENT
226 MIDDLE AVE. ELYRIA, OH

SURVEYED BY:	NA
CLOSURE:	NA
MAP PAGE(S):	07-00-028
APPROVED BY:	TJS DATE: 2/28/2023
SCALE:	1" = 40'
PRIOR INSTRUMENT:	NA