

PARENT PARCEL: 16-00-083-000-003

CHILD PARCEL: 16-00-083-000-016 & -017

STARTING POINT: INTERSECTION OF C/LS OF MENNELL RD & NEFF RD

24-04950

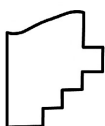
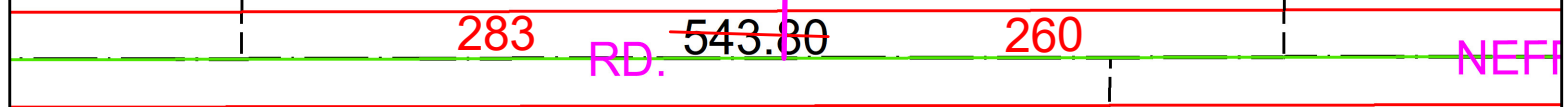
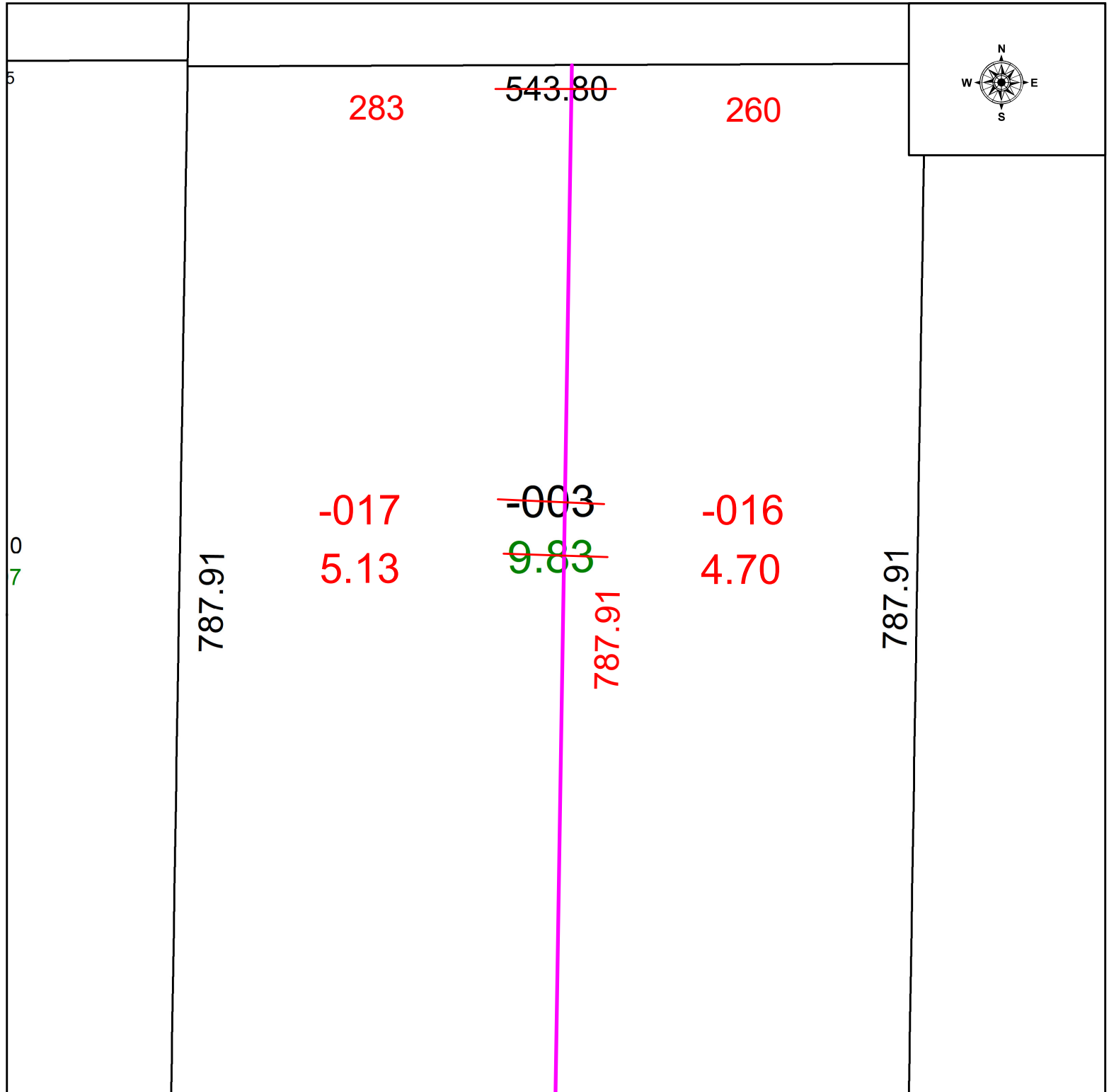

SPLITS/DEEDS PROCESSED
 LORAIN COUNTY TAX MAP DEPARTMENT
 226 MIDDLE AVE. ELYRIA, OH

SURVEYED BY: LOUIS GIFFELS SURVEY # 51355
 CLOSURE: 1: INF
 MAP PAGE(S): 16-00-083
 APPROVED BY: WRZ DATE: 12/27/2024
 SCALE: 1" = 100 PRIOR INSTRUMENT: #2021-0842316