

PARENT PARCEL: 16-00-066-000-029

CHILD PARCEL: **AC. CORR. PER SURVEY JOHN DECHANT JR.**

STARTING POINT: C.L OF S.R. 83 & LAW RD.

22-04950-A

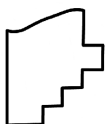
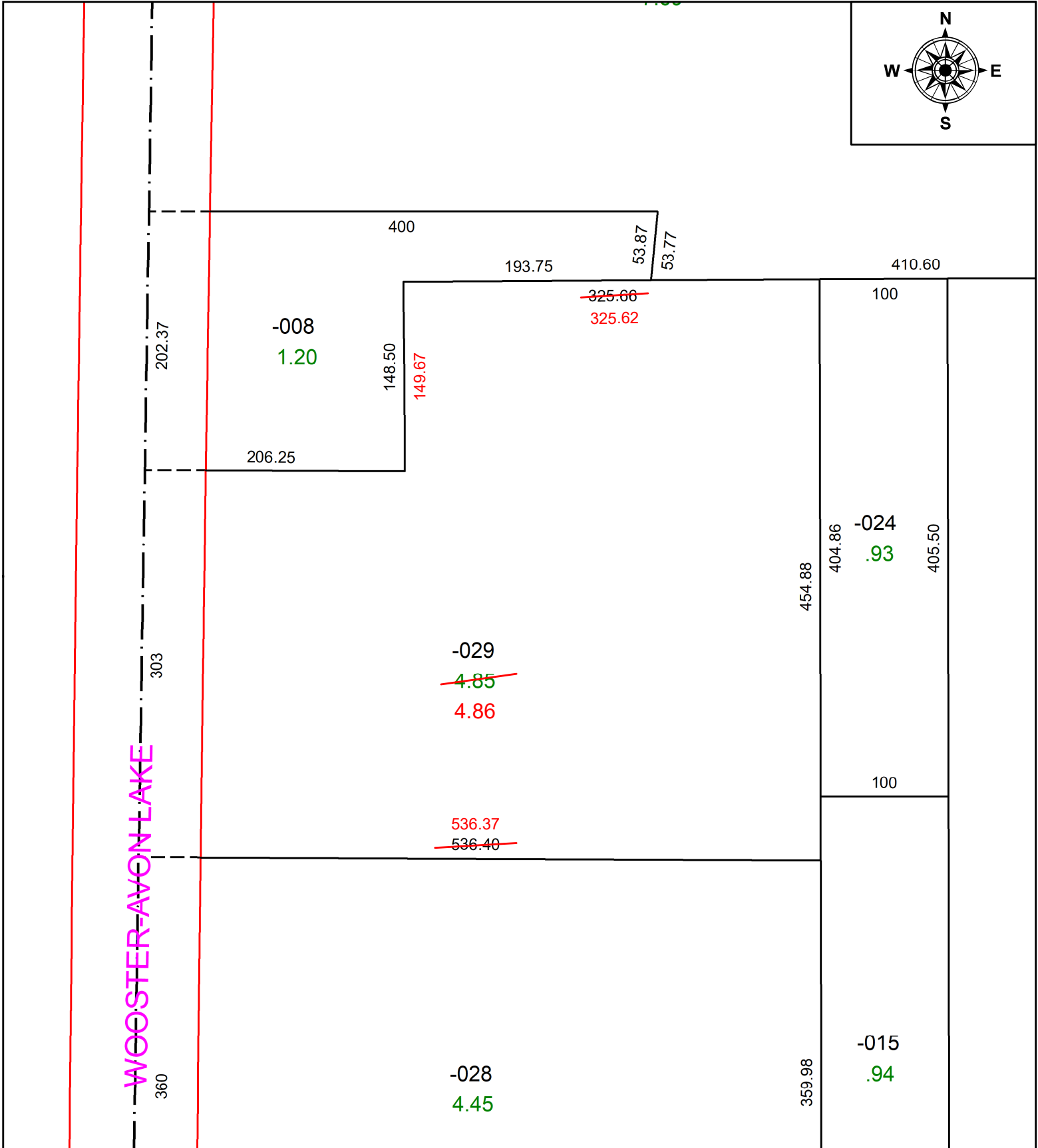

**SPLITS/DEEDS PROCESSED**  
 LORAIN COUNTY TAX MAP DEPARTMENT  
 226 MIDDLE AVE. ELYRIA, OH

**SURVEYED BY:** JOHN DECHANT JR. **SURVEY #:** 50690  
**CLOSURE:** 1:202130  
**MAP PAGE(S):** 16-00-066  
**APPROVED BY:** DMA **DATE:** 9/15/2022  
**SCALE:** 1" = 100' **PRIOR INSTRUMENT:** 2019-0737460