

PARENT PARCEL: 06-25-029-106-054 & -065

CHILD PARCEL: 06-25-029-106-067 COMBINATION & ACREAGE CORRECTION PER PRIOR DEED #2018-0671973

STARTING POINT: INTERSECTION OF SOUTHERLY LINE OF O.L. 29 & C/L OF ABBE RD

22-04949-C

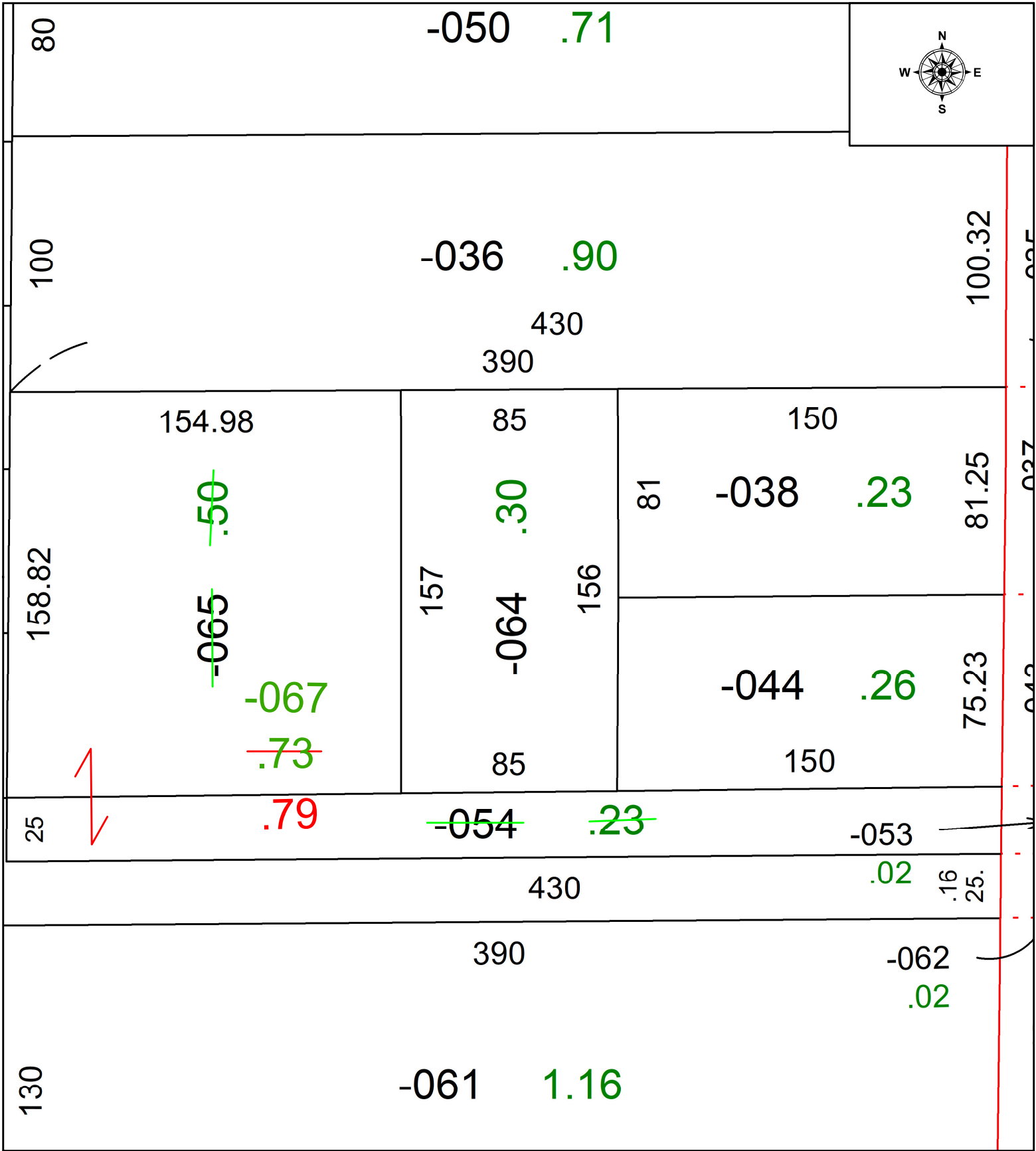

**SPLITS/DEEDS PROCESSED**  
LORAIN COUNTY TAX MAP DEPARTMENT  
226 MIDDLE AVE. ELYRIA, OH

SURVEYED BY: N/A	SURVEY # N/A
CLOSURE: N/A	
MAP PAGE(S): 06-25-029	
APPROVED BY: WRZ	DATE: 9/16/2022
SCALE: 1" = 50	PRIOR INSTRUMENT: #2018-0671973