

PARENT PARCEL: 10-00-013-000-193

CHILD PARCEL: **AC. CORR. PER PRIOR INSTRUMENT # 2021-0809083**

STARTING POINT: N/A

22-04948-A

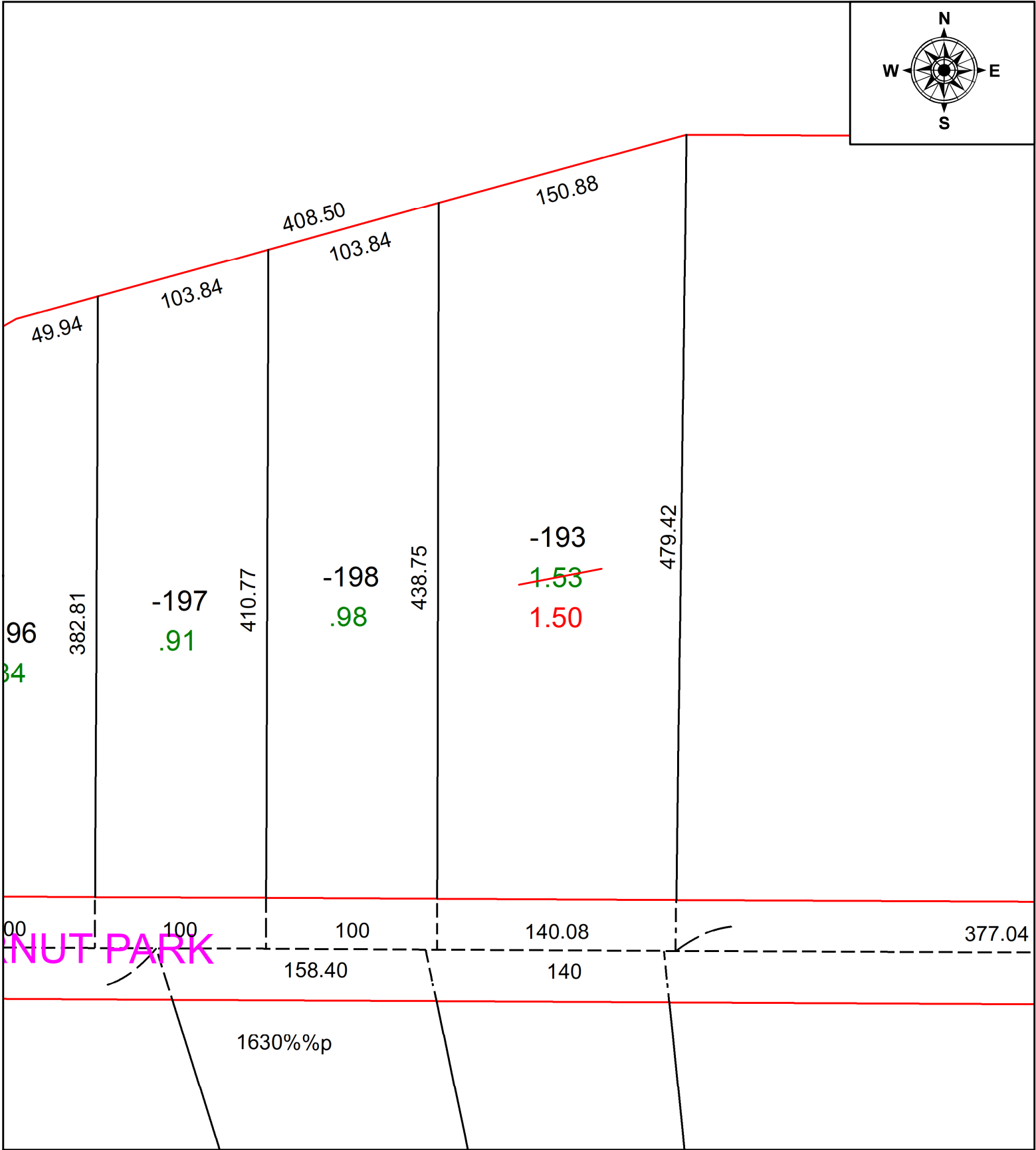

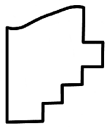
 **SPLITS/DEEDS PROCESSED**
 LORAIN COUNTY TAX MAP DEPARTMENT
 226 MIDDLE AVE. ELYRIA, OH

SURVEYED BY: _____ N/A SURVEY #: N/A
 CLOSURE: _____ N/A
 MAP PAGE(S): _____ 10-00-013
 APPROVED BY: _____ DMA DATE: 9/15/2022
 SCALE: _____ 1" = 75' PRIOR INSTRUMENT: 2021-0809083