

PARENT PARCEL: 06-22-012-104-033

CHILD PARCEL: **AC. CORR. PER SURVEY GARY PENFOUND**

STARTING POINT: C.L. OF WEST RIVER RD. & WESTERLERY EXT. OF NORTHERLY LINE FACKLER AVE.

22-04945-A

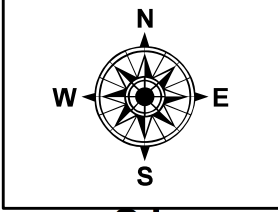
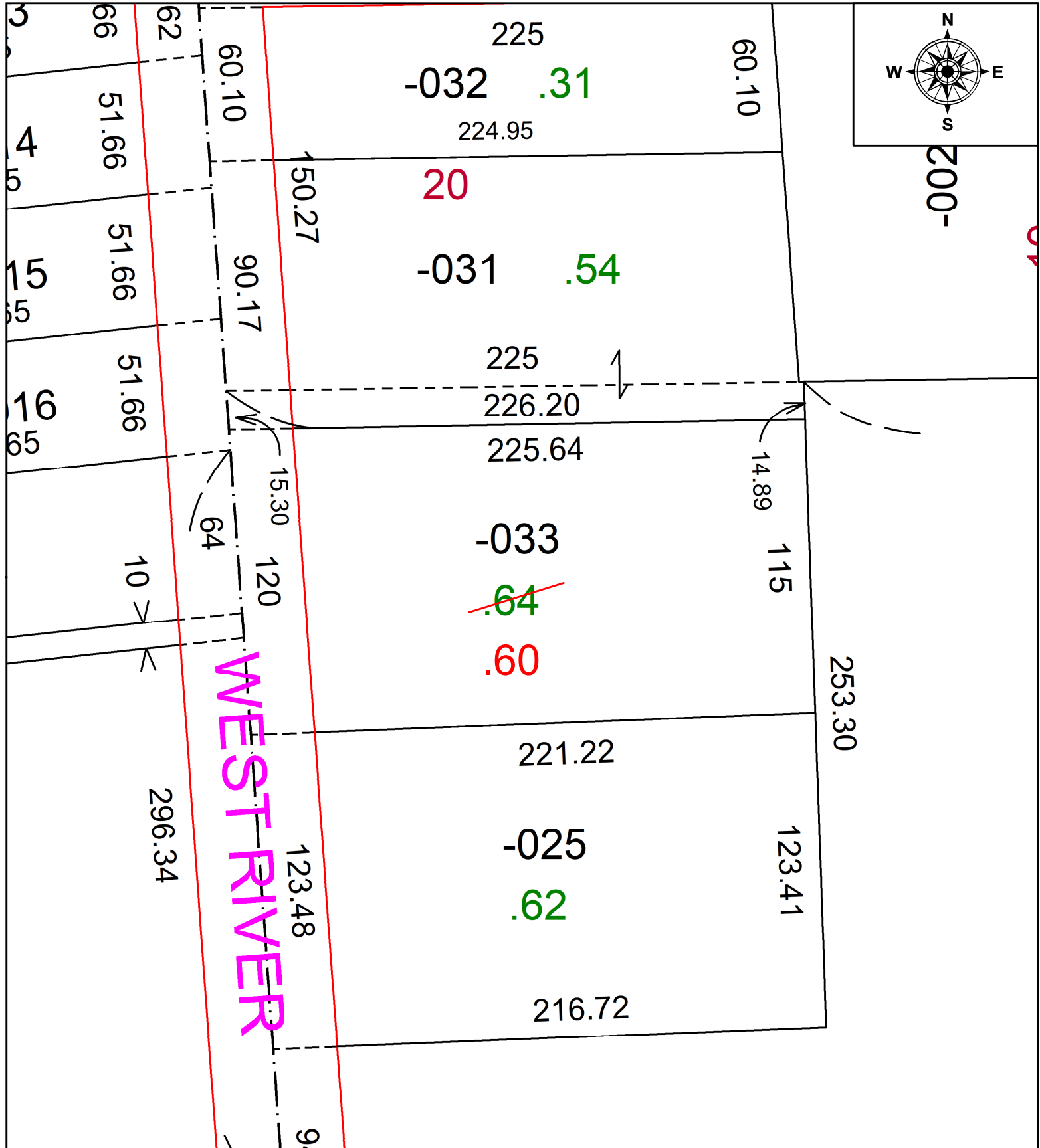

WEST RIVER

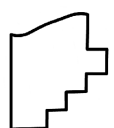

SPLITS/DEEDS PROCESSED
 LORAIN COUNTY TAX MAP DEPARTMENT
 226 MIDDLE AVE. ELYRIA, OH

SURVEYED BY: GARY PENFOUND SURVEY #: N/A
 CLOSURE: N/A
 MAP PAGE(S): 06-22-012
 APPROVED BY: DMA DATE: 9/9/2022
 SCALE: 1" = 50' PRIOR INSTRUMENT: 2020-0793102