

PARENT PARCEL: 17-06-032-000-018 & -019

CHILD PARCEL: 17-06-032-000-034, -035, & -036 AC CORR PER PRIOR SURVEYOR THOMAS SIMON

STARTING POINT: IRON PIN IN MON. BOX @ INTERSECTION OF C/L OF QUARRY RD & JONES RD

24-04943

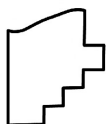
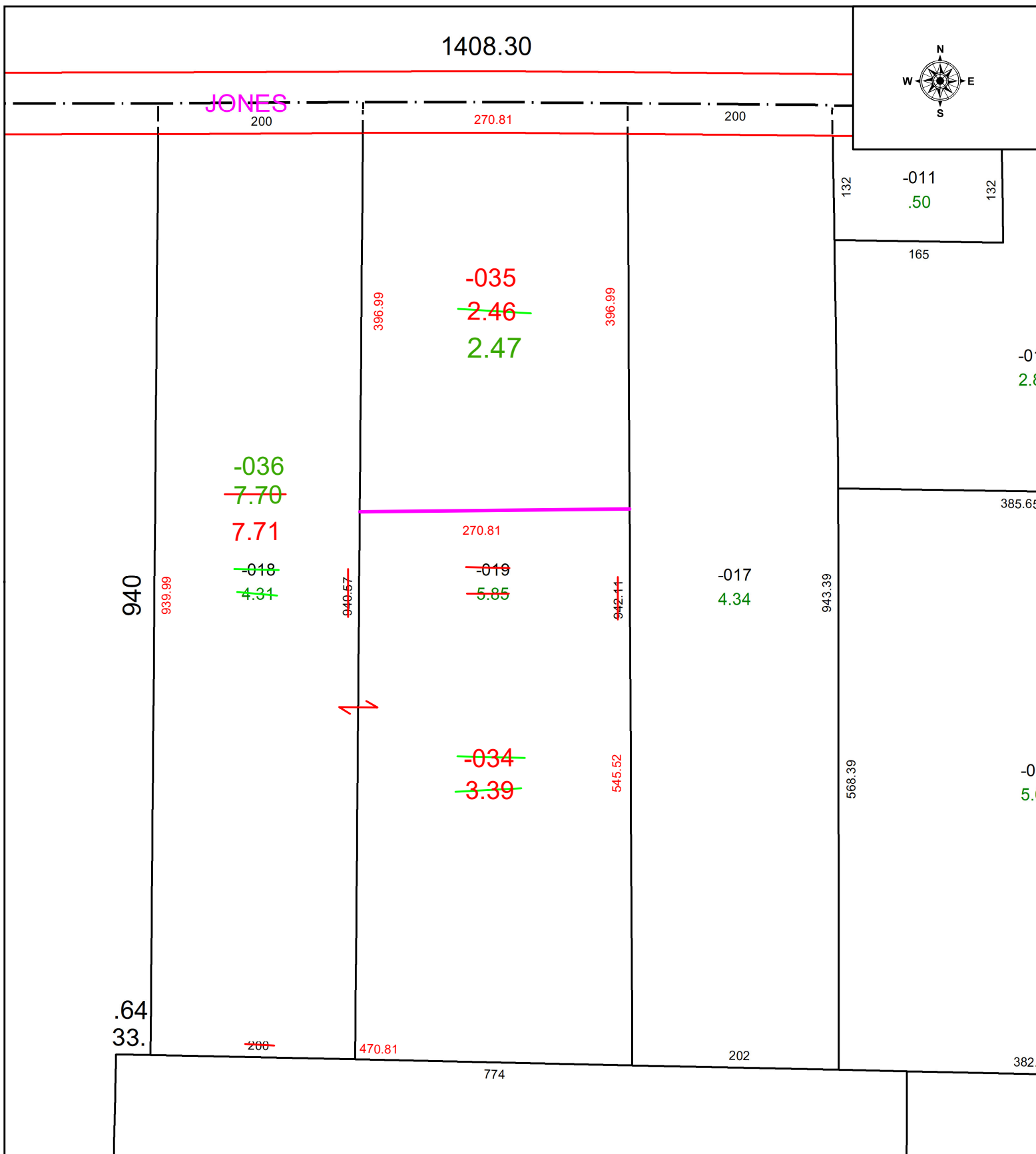

SPLITS/DEEDS PROCESSED
 LORAIN COUNTY TAX MAP DEPARTMENT
 226 MIDDLE AVE. ELYRIA, OH

SURVEYED BY: THOMAS SIMON SURVEY # 51330
 CLOSURE: 1: 364060
 MAP PAGE(S): 17-06-032
 APPROVED BY: WRZ DATE: 11/22/2024
 SCALE: 1" = 125 PRIOR INSTRUMENT: #2012-0411807