

PARENT PARCEL: 04-00-012-101-048, -082, & -088

CHILD PARCEL: 04-00-012-101-094 THRU -098 AC CORR PER PRIOR SURVEYOR AMY KELLY

24-04942

STARTING POINT: MAG NAIL @ INTERSECTION OF C/L OF STONEY RIDGE RD & SOUTH PARK DR

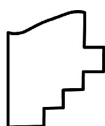
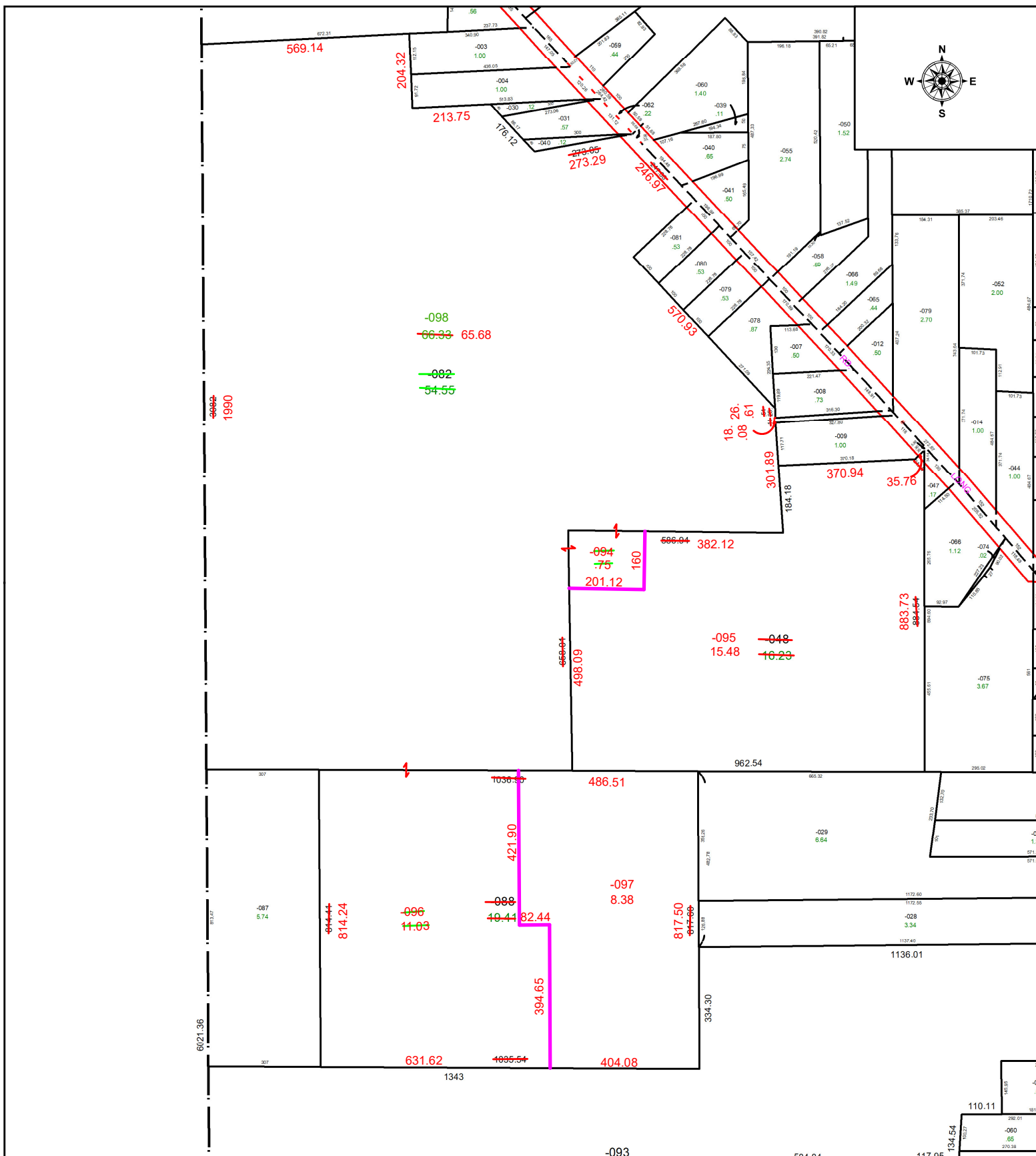

**SPLITS/DEEDS PROCESSED**  
 LORAIN COUNTY TAX MAP DEPARTMENT  
 226 MIDDLE AVE. ELYRIA, OH

SURVEYED BY: AMY KELLY SURVEY # 51328  
 CLOSURE: 1: 819169  
 MAP PAGE(S): 04-00-012  
 APPROVED BY: WRZ DATE: 11/19/2024  
 SCALE: 1" = 350 PRIOR INSTRUMENT: #2015-0552346