

PARENT PARCEL: 07-00-017-121-013 THRU -019

CHILD PARCEL: 07-00-017-121-170

STARTING POINT: N/A

24-04941

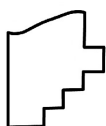
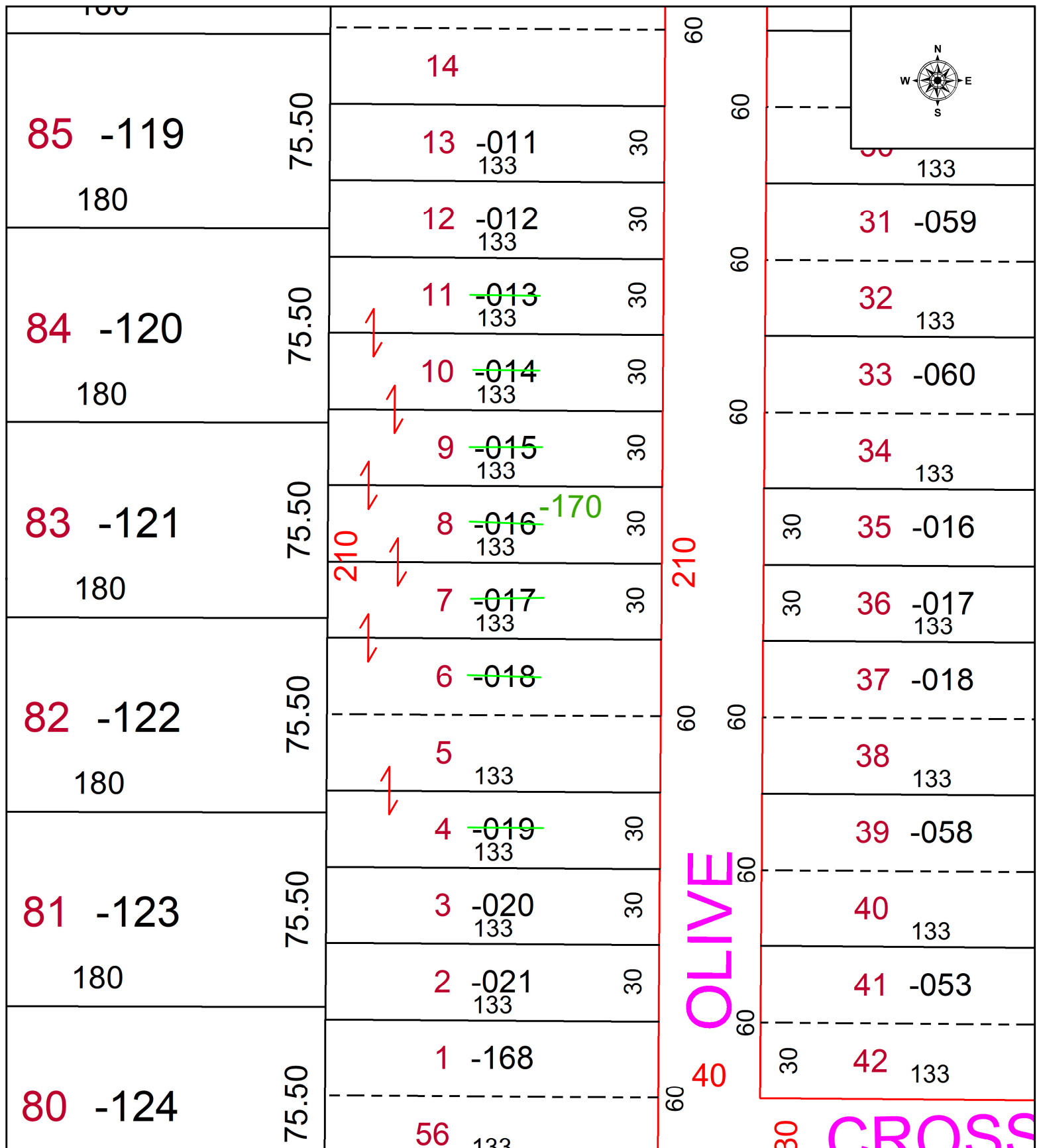

**SPLITS/DEEDS PROCESSED**  
LORAIN COUNTY TAX MAP DEPARTMENT  
226 MIDDLE AVE. ELYRIA, OH

SURVEYED BY: \_\_\_\_\_ N/A SURVEY # N/A  
 CLOSURE: \_\_\_\_\_ 1:  
 MAP PAGE(S): \_\_\_\_\_ 07-00-017  
 APPROVED BY: \_\_\_\_\_ WRZ DATE: 11/18/2024  
 SCALE: 1" = 50' PRIOR INSTRUMENT: #2023-0912165