

PARENT PARCEL: 05-00-063-104-018, -049, -050, -051, 05-00-064-000-016, -026, -050, & -055

CHILD PARCEL: ST:05-00-063-104-018, 05-00-063-104-058, 05-00-064-000-088 & -089

STARTING POINT: AC CORR PER SURV BY JOHN A. DECHANT JR.

24-04940

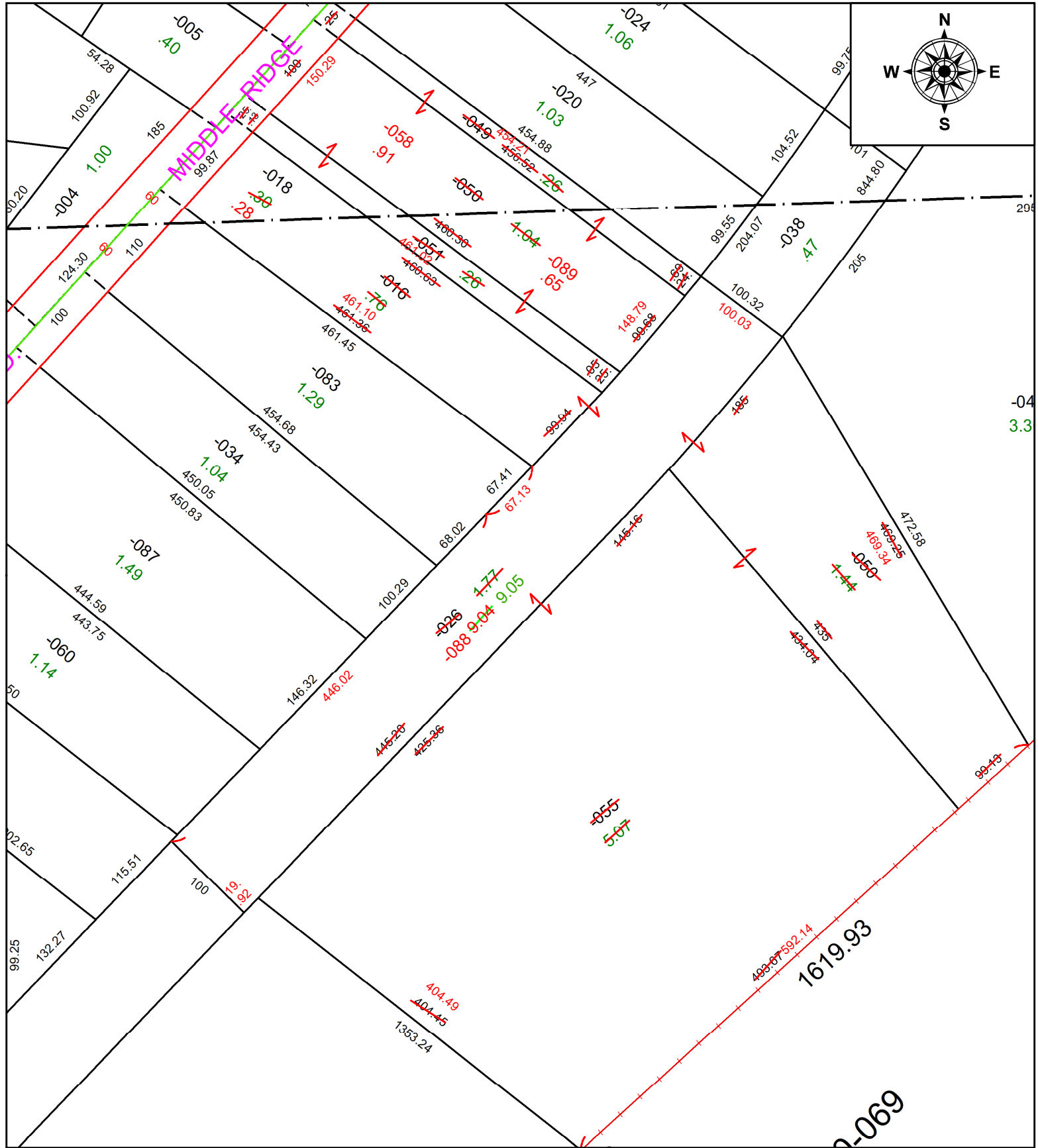

**SPLITS/DEEDS PROCESSED**  
 LORAIN COUNTY TAX MAP DEPARTMENT  
 226 MIDDLE AVE. ELYRIA, OH

SURVEYED BY:	JOHN A. DECHANT JR	SURV # 51327
CLOSURE:	1: 25491	
MAP PAGE(S):	05-00-063	
APPROVED BY:	AC	DATE: November 15, 2024
SCALE:	1 in = 125 ft	PRIOR INSTRUMENT: 2022- 0884682