

PARENT PARCEL: 11-00-093-102-022

CHILD PARCEL: **MAP CORRECTION ONLY PER SURVEY SCOTT CASEY**

STARTING POINT: CL OF BUTTERNUT RIDGE RD. & STATION 820+00.00

22-04938-C

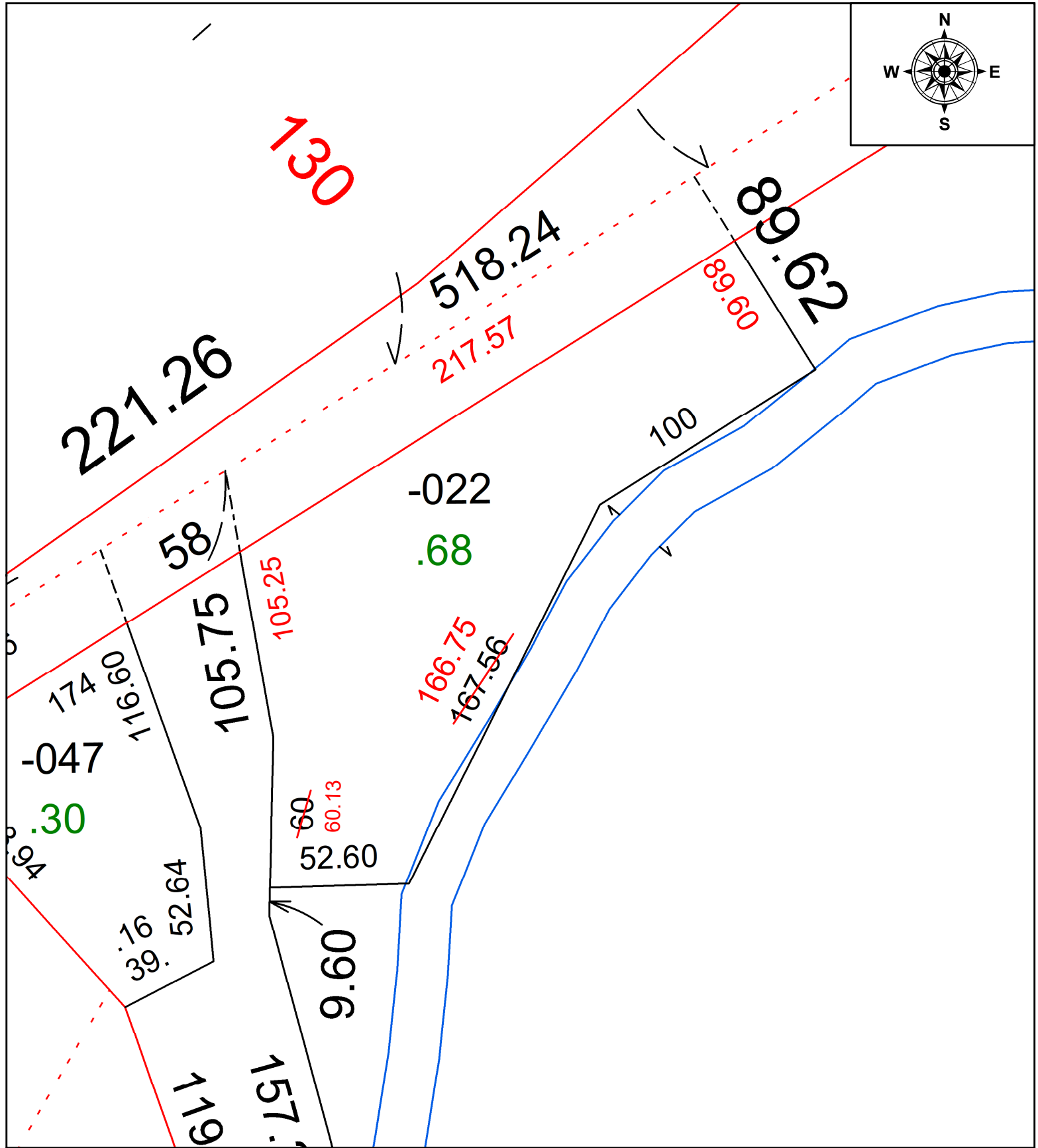

SPLITS/DEEDS PROCESSED
LORAIN COUNTY TAX MAP DEPARTMENT
226 MIDDLE AVE. ELYRIA, OH

SURVEYED BY: SCOTT CASEY	SURVEY #: 50678
CLOSURE: 1:85936	
MAP PAGE(S): 11-00-093	
APPROVED BY: DMA	DATE: 8/23/2022
SCALE: 1" = 50'	PRIOR INSTRUMENT: 2012-0429647