

PARENT PARCEL: 16-00-019-105-006, 16-00-020-000-015, -024, -026, & -028

AC CORR PER

CHILD PARCEL: 16-00-019-105-006, 16-00-020-000-015, & 16-00-020-000-056

SURVEYOR STEVEN METCALF

24-04937

STARTING POINT: MONUMENT BOX @ INTERSECTION OF C/L'S OF CHAMBERLAIN RD & COOK ST

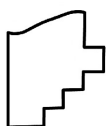
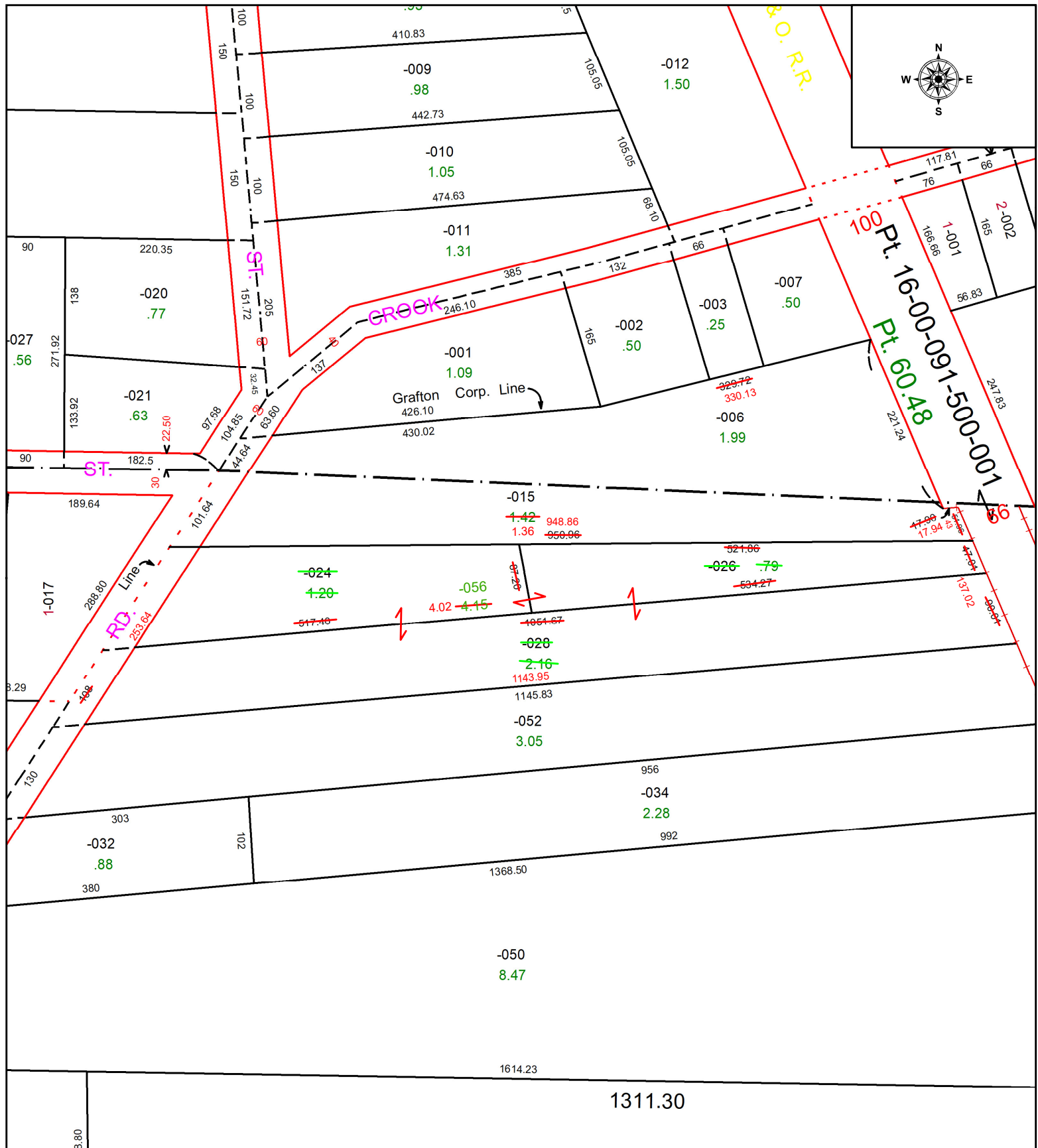

SPLITS/DEEDS PROCESSED
 LORAIN COUNTY TAX MAP DEPARTMENT
 226 MIDDLE AVE. ELYRIA, OH

SURVEYED BY: STEVEN METCALF **SURVEY #** 51321
CLOSURE: 1: 374135
MAP PAGE(S): 16-00-019 & 16-00-020
APPROVED BY: WRZ **DATE:** 11/7/2024
SCALE: 1" = 150 **PRIOR INSTRUMENT:** #2004-0002402