

PARENT PARCEL: 20-05-023-106-002, -003, -004, -005, -006, -007, & -009

AC CORR PER SURVEYOR THOMAS SNEZEK

24-04935

CHILD PARCEL: 20-05-023-106-010 THRU -020

STARTING POINT: INTERSECTION OF C/L'S OF GRIGGS RD & N. STATE ST

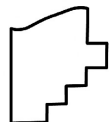
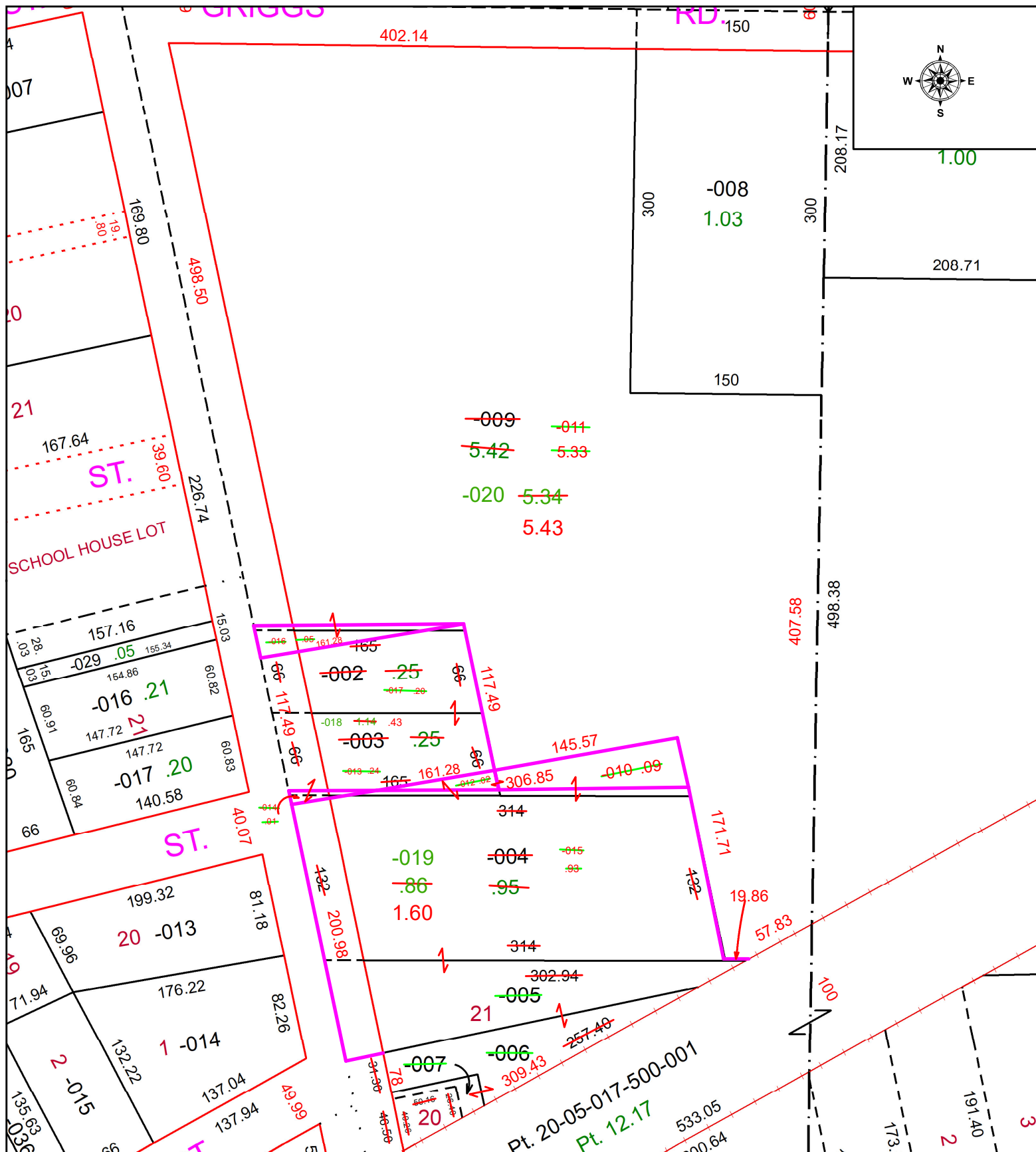

SPLITS/DEEDS PROCESSED

LORAIN COUNTY TAX MAP DEPARTMENT
226 MIDDLE AVE. ELYRIA, OH

SURVEYED BY: THOMAS SNEZEK SURVEY # 51319
 CLOSURE: 1: 68294
 MAP PAGE(S): 20-05-023
 APPROVED BY: WRZ DATE: 11/13/2024
 SCALE: 1" = 100 PRIOR INSTRUMENT: #2022-0877172