

PARENT PARCEL: 20-05-004-000-005 & 20-05-005-000-011

CHILD PARCEL: **20-05-005-000-018 & -019 ST:20-05-004-000-005**

STARTING POINT: C/L OF GRIGGS RD AND QUARRY RD

24-04934

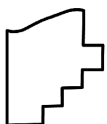
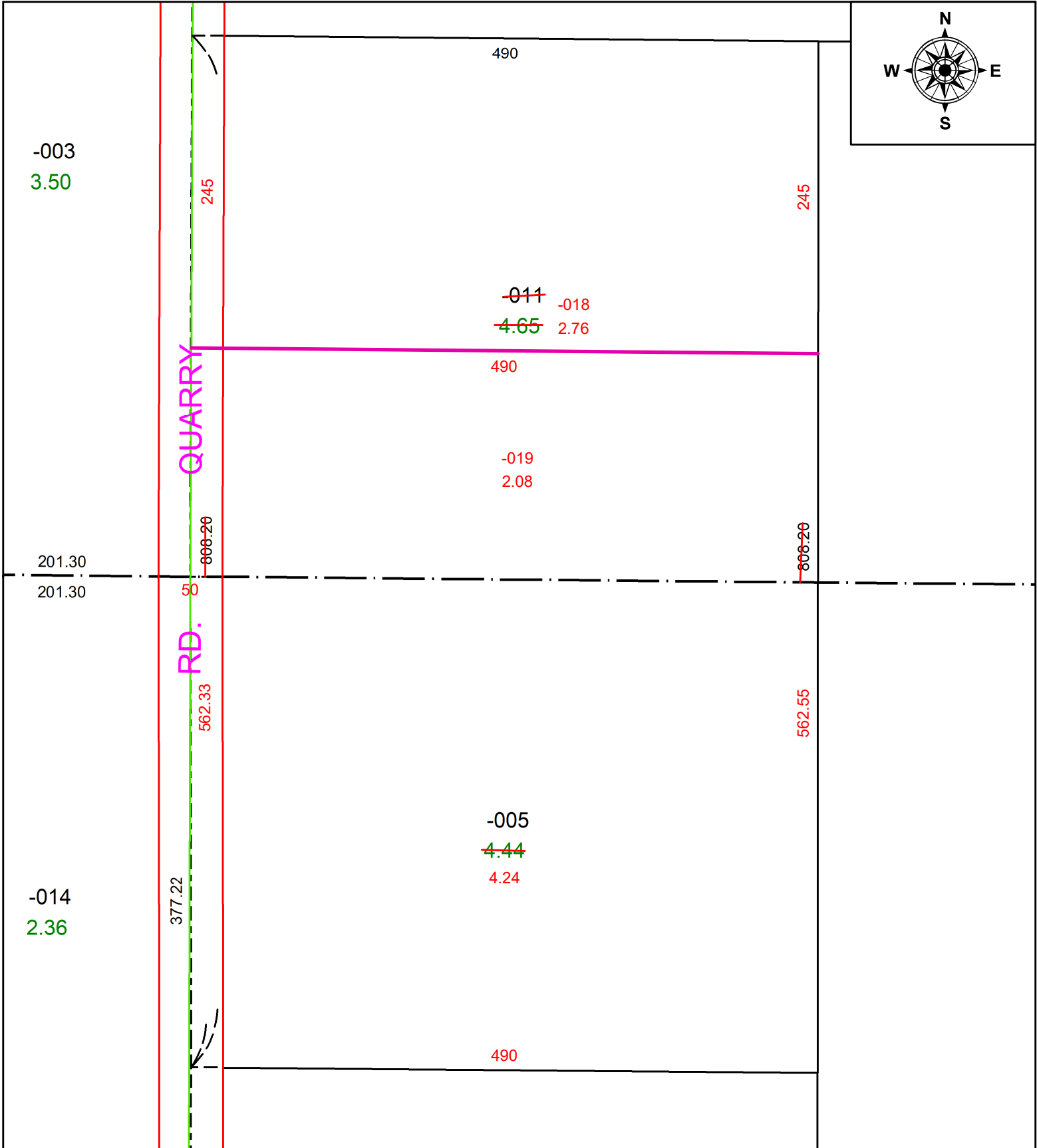

**SPLITS/DEEDS PROCESSED**  
 LORAIN COUNTY TAX MAP DEPARTMENT  
 226 MIDDLE AVE. ELYRIA, OH

SURVEYED BY: JAMES A. COTTRELL SURV # 51318

CLOSURE: 1: INF

MAP PAGE(S): 20-05-004

APPROVED BY: AC DATE: November 06, 2024

SCALE: 1 in = 100 ft PRIOR INSTRUMENT: 1998- 0580027