

PARENT PARCEL: 05-00-015-000-027 & 05-00-014-000-037

CHILD PARCEL: N/A

ACREAGE CORRECTION PER GEORGE HOFMANN

22-04932-A

STARTING POINT: INTERSECTION OF C/LS OF PYLE SOUTH AMHERST RD & MIDDLE RIDGE RD

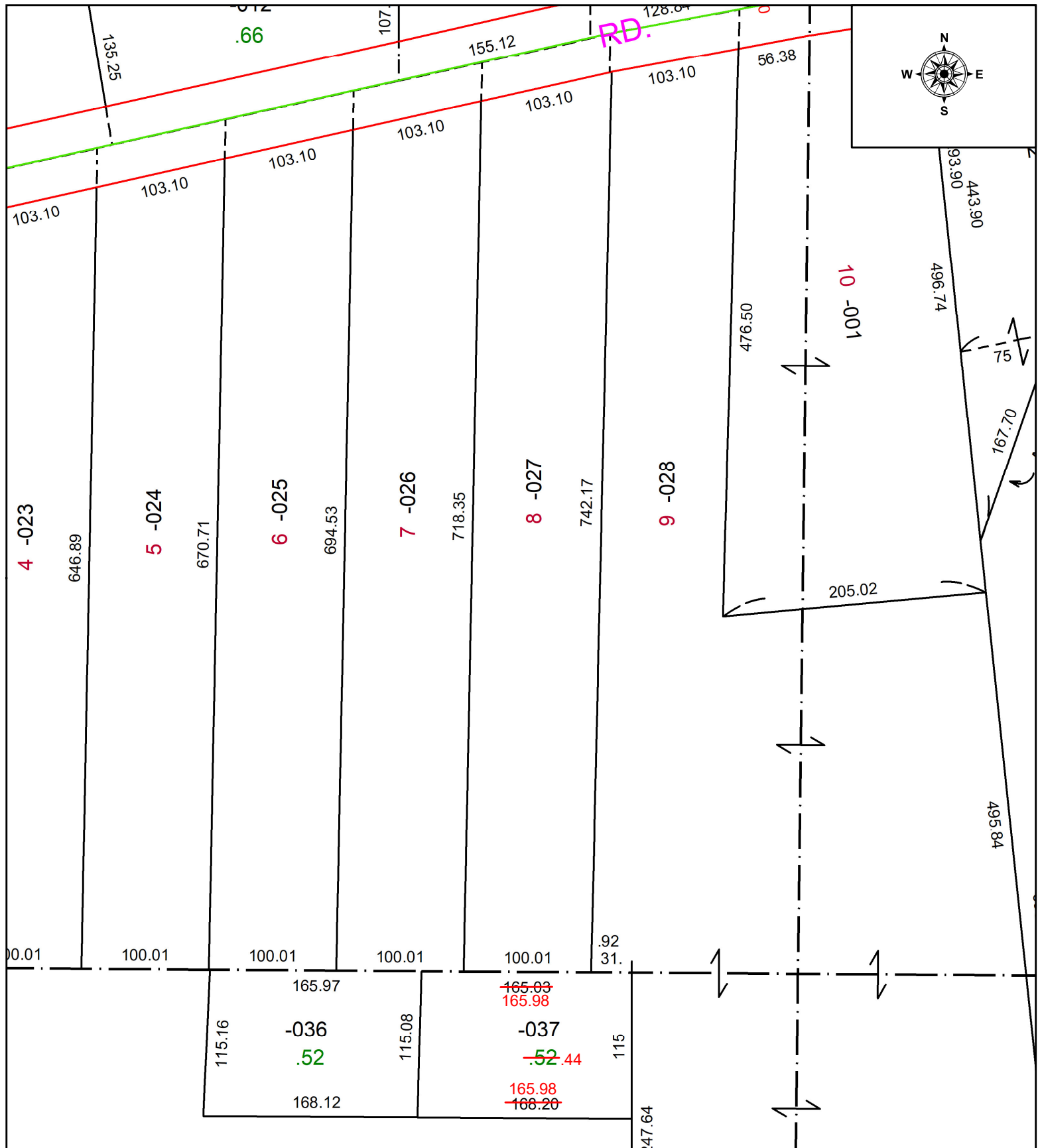

SPLITS/DEEDS PROCESSED
 LORAIN COUNTY TAX MAP DEPARTMENT
 226 MIDDLE AVE. ELYRIA, OH

SURVEYED BY: GEORGE HOFMANN **SURVEY #** 50672
CLOSURE: 1: 342346
MAP PAGE(S): 05-00-015 & 05-00-014
APPROVED BY: WRZ **DATE:** 8/18/2022
SCALE: 1" = 100 **PRIOR INSTRUMENT:** 2022-0876549