

PARENT PARCEL: 04-00-019-640-014 & -015

CHILD PARCEL: ADD TO DUP PER SUB-2615-LO

STARTING POINT: INTERSECTION OF C/L LAKE RD & EAST LINE OF VINEYARD BEACH SUBDIVISION

24-04931

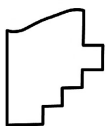
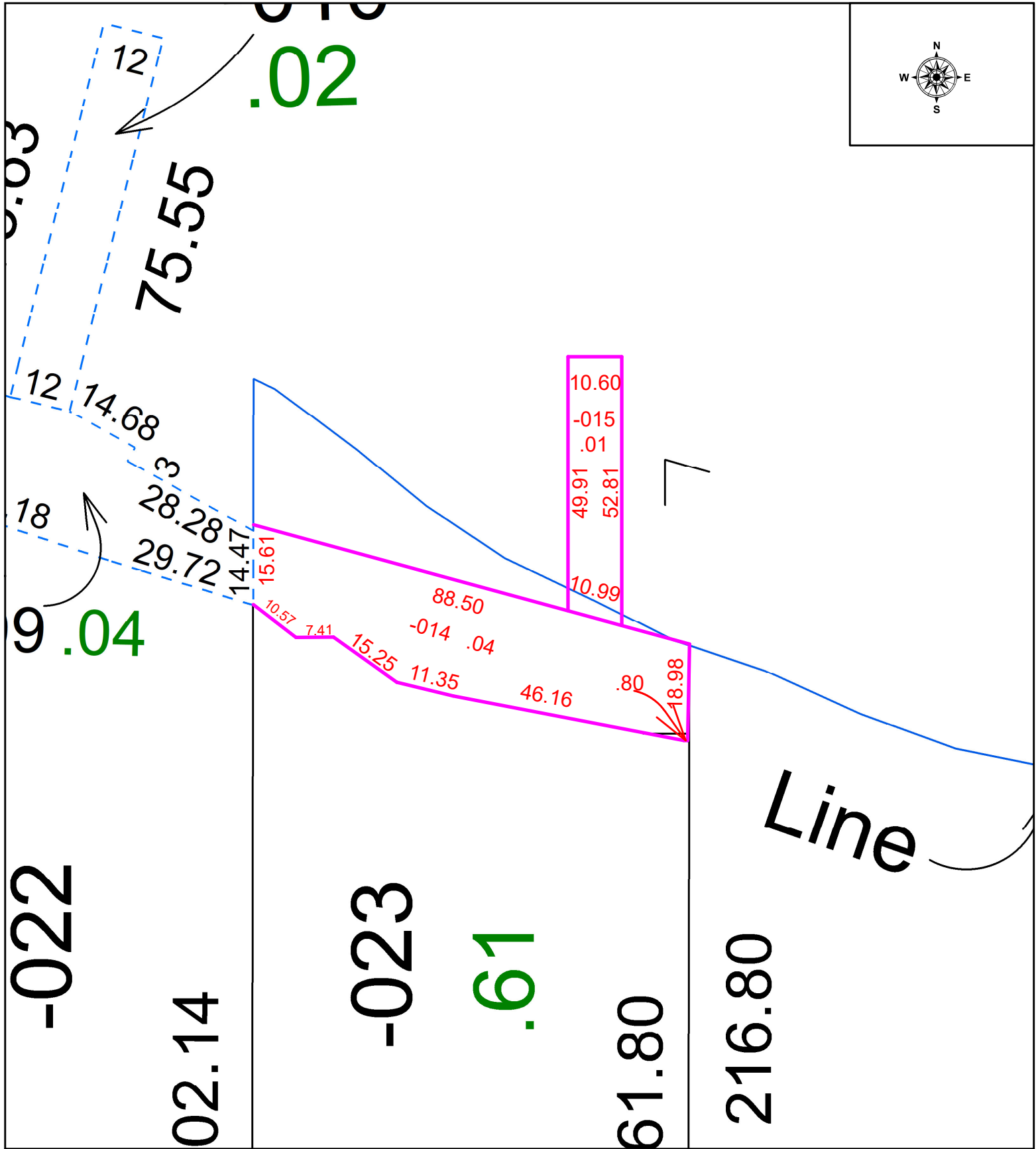

**SPLITS/DEEDS PROCESSED**  
 LORAIN COUNTY TAX MAP DEPARTMENT  
 226 MIDDLE AVE. ELYRIA, OH

SURVEYED BY: THOMAS SNEZEK SURVEY # 51315  
 CLOSURE: 1: 36081  
 MAP PAGE(S): 04-00-019  
 APPROVED BY: WRZ DATE: 11/4/2024  
 SCALE: 1" = 25 PRIOR INSTRUMENT: #2020-0745122