

PARENT PARCEL: 07-00-046-106-017

CHILD PARCEL: **MAP CORRECTION ONLY PER SURVEY THOMAS SIMON**

STARTING POINT: CL OF CASE RD. & NORTHERLY LINE OF O.L. 46

22-04931-C

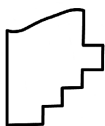
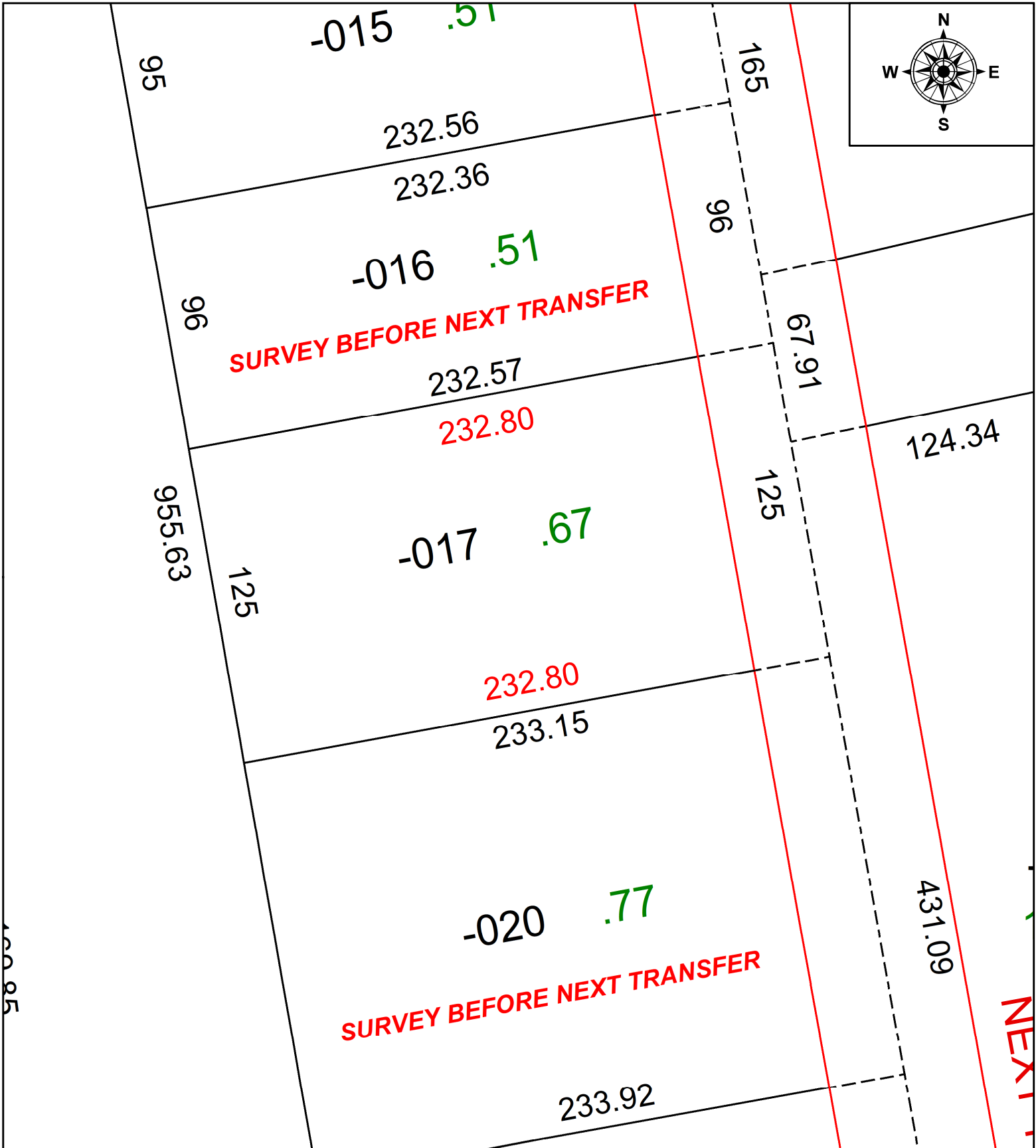

SPLITS/DEEDS PROCESSED
 LORAIN COUNTY TAX MAP DEPARTMENT
 226 MIDDLE AVE. ELYRIA, OH

SURVEYED BY: THOMAS SIMON	SURVEY #: 50669
CLOSURE: 1:146036	
MAP PAGE(S): 07-00-046	
APPROVED BY: DMA	DATE: 8/16/2022
SCALE: 1" = 50'	PRIOR INSTRUMENT: 2019-0713047