

PARENT PARCEL: 06-23-014-000-017, -044, 06-23-016-101-032, -033, & -056

AC CORR PER

CHILD PARCEL: 06-23-014-000-048, -049, -050, 06-23-016-101-057, -058, & -059

SURVEYOR JOSHUA RIEDY

24-04928

STARTING POINT: INTERSECTION OF C/L'S OF LEONA ST & GRISWOLD RD

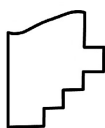
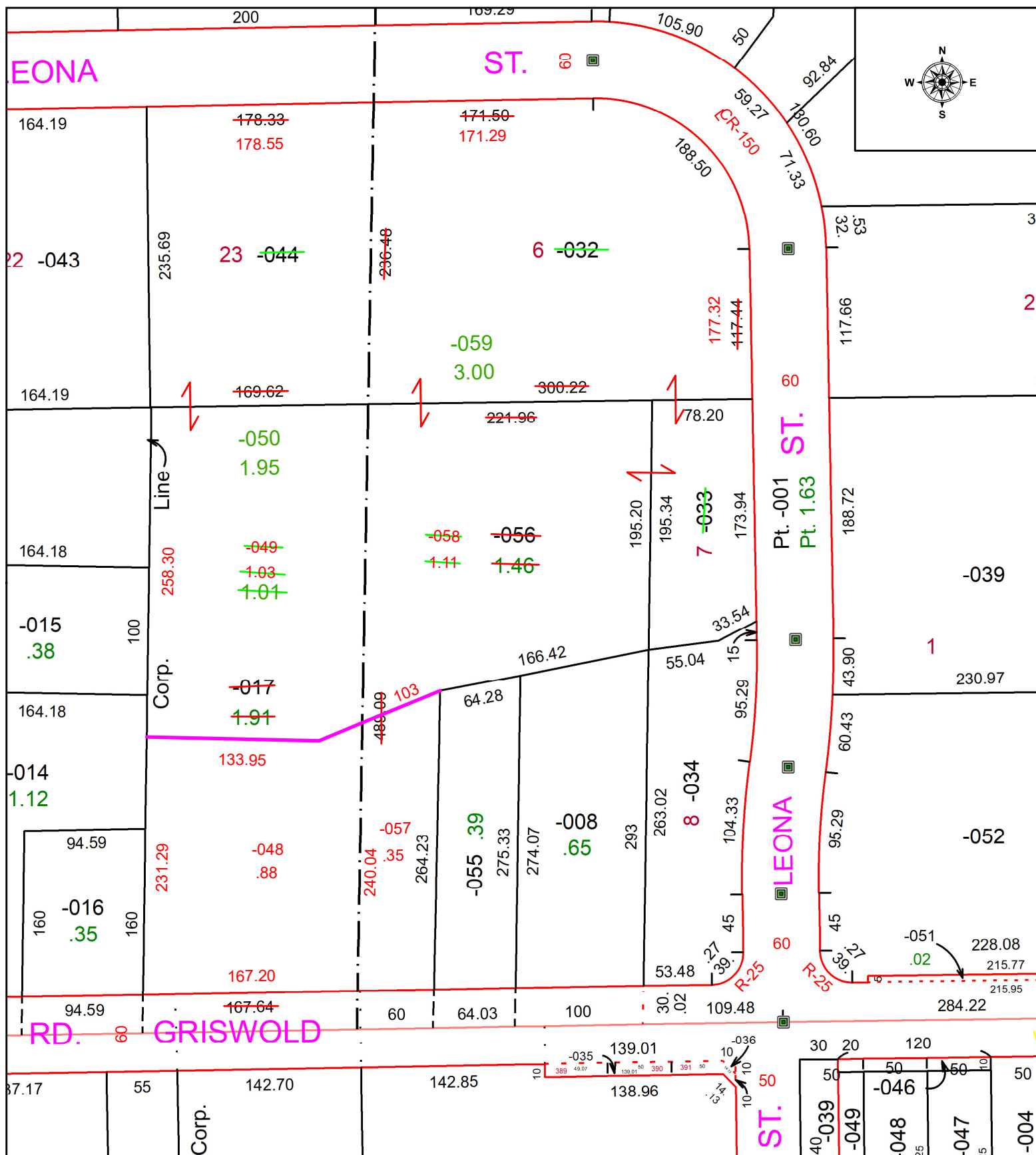

**SPLITS/DEEDS PROCESSED**  
 LORAIN COUNTY TAX MAP DEPARTMENT  
 226 MIDDLE AVE. ELYRIA, OH

SURVEYED BY: JOSHUA RIEDY SURVEY # 51311  
 CLOSURE: 1: 601835  
 MAP PAGE(S): 06-23-014 & 06-23-016  
 APPROVED BY: WRZ DATE: 10/30/2024  
 SCALE: 1" = 100 PRIOR INSTRUMENT: #2016-0587997