

PARENT PARCEL: 20-03-011-000-004

CHILD PARCEL: 20-03-011-000-017 & -018

STARTING POINT: C/L OF GORE ORPHANAGE AND NEW LONDON EASTERN RD

24-04927



NEW LONDON EASTERN RD.

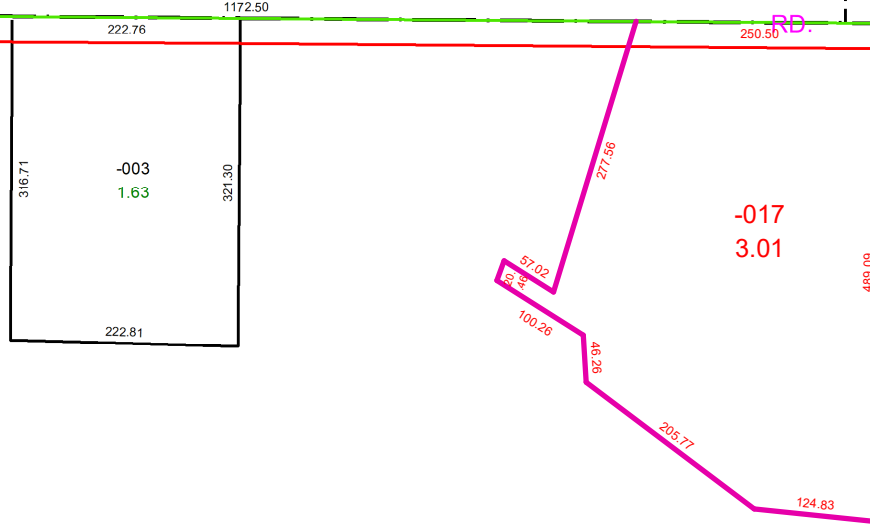

-017
3.01

~~-004~~ -018
~~108.37~~ 105.36

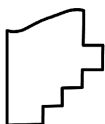

SPLITS/DEEDS PROCESSED
LORAIN COUNTY TAX MAP DEPARTMENT
226 MIDDLE AVE. ELYRIA, OH

SURVEYED BY: ADAM E. WEAVER SURV # 51304

CLOSURE: 1: 183254

MAP PAGE(S): 20-03-011

APPROVED BY: AC DATE: October 25, 2024

SCALE: 1 in = 188 ft PRIOR INSTRUMENT: 2023-0911813