

PARENT PARCEL: 10-00-016-000-054 & -023  
 CHILD PARCEL: 10-00-016-000-196 & -197  
 STARTING POINT: C/Ls of INDIAN HOLLOW ROAD AND SLIFE ROAD

24-04925

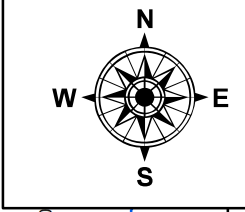
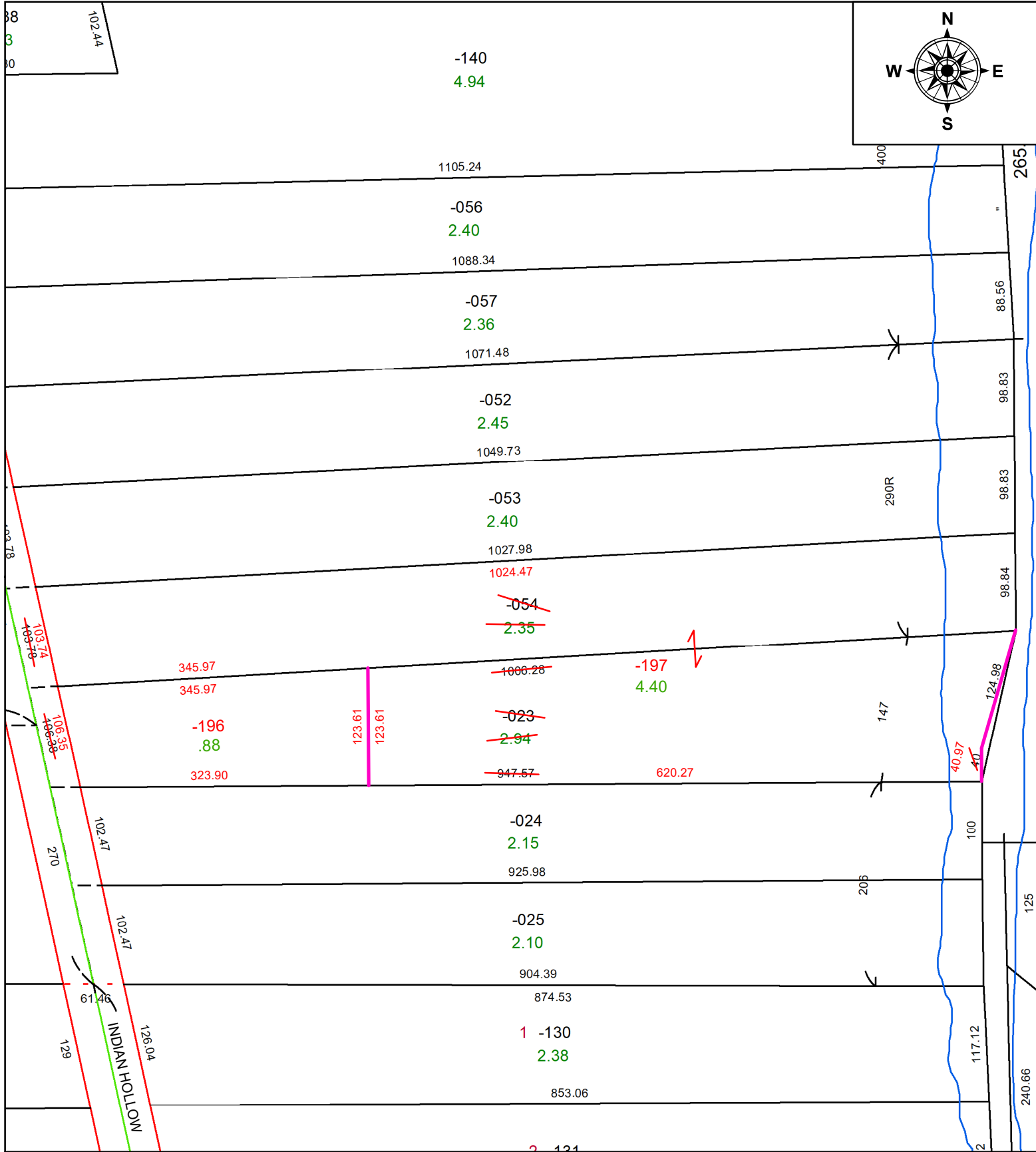

**SPLITS/DEEDS PROCESSED**  
 LORAIN COUNTY TAX MAP DEPARTMENT  
 226 MIDDLE AVE. ELYRIA, OH

SURVEYED BY: JONATHAN F. LINK SURVEY #: 51303  
 CLOSURE: 1:104436  
 MAP PAGE(S): 1000016  
 APPROVED BY: BB DATE: 10/24/2024  
 SCALE: 1" = 130' PRIOR INSTRUMENT: #20240001840