PARENT PARCEL: 09-00-021-000-034 & -035

CHILD PARCEL: AC. CORR. PER SURVEY AMY KELLY

STARTING POINT: CL OF RUSSIA RD. & QUARRY RD.

22-04925-C

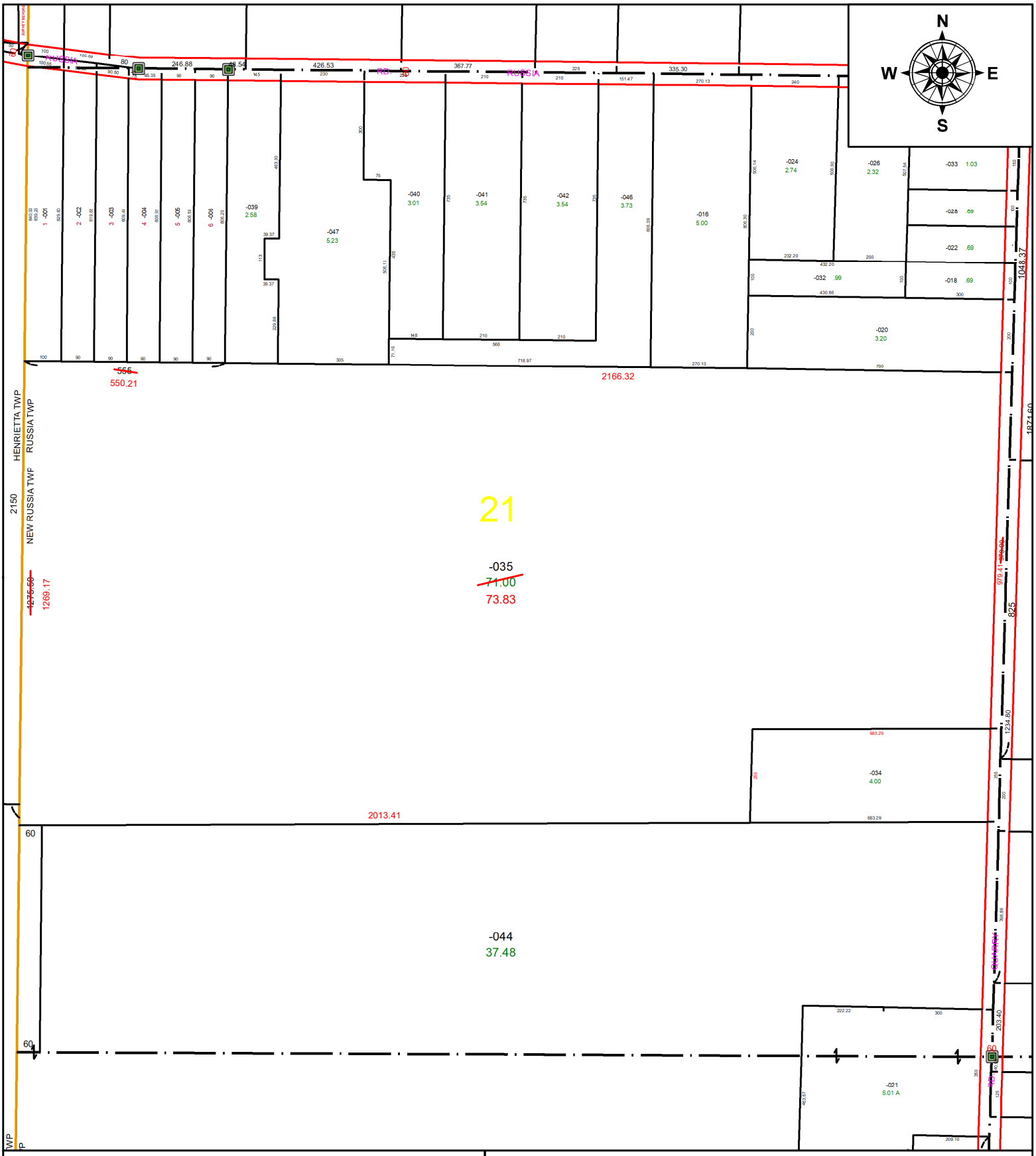

SPLITS/DEEDS PROCESSED

LORAIN COUNTY TAX MAP DEPARTMENT
226 MIDDLE AVE. ELYRIA, OH

SURVEYED BY: AMY KELLY **SURVEY #:** 50661

CLOSURE: 1:-2147483648

MAP PAGE(S): 09-00-021

APPOVED BY: DMA **DATE:** 8/4/2022

SCALE: 1" = 350' **PRIOR INSTRUMENT:** 2019-0703530