

PARENT PARCEL: 14-00-156-000-008

CHILD PARCEL: **AC CORR PER PRIOR DEED**

STARTING POINT: N LINE OF LOT 156

22-04921-A

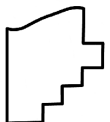
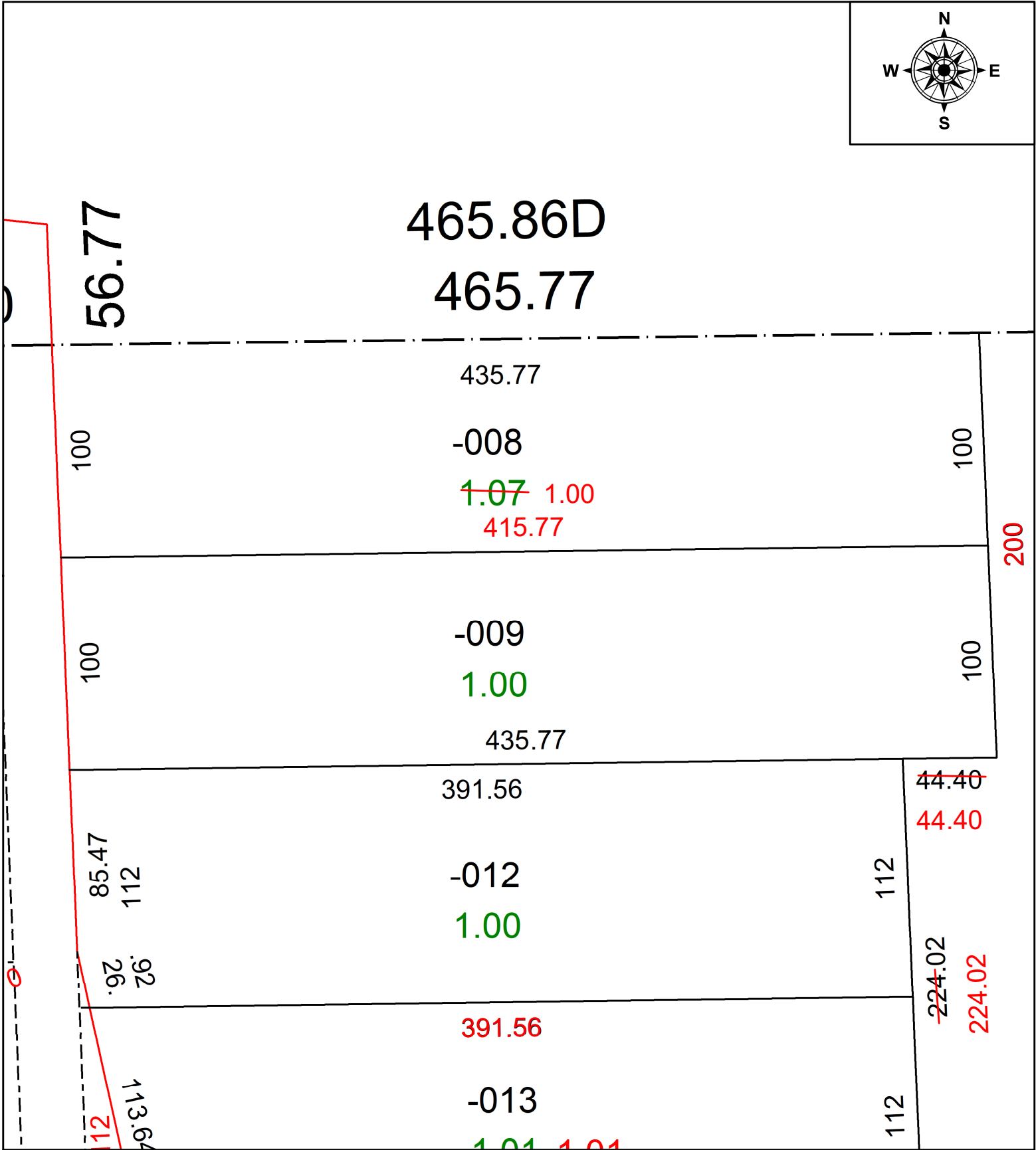

SPLITS/DEEDS PROCESSED
 LORAIN COUNTY TAX MAP DEPARTMENT
 226 MIDDLE AVE. ELYRIA, OH

SURVEYED BY: _____ N/A
 CLOSURE: _____ N/A
 MAP PAGE(S): _____ 14-00-156
 APPROVED BY: _____ AC DATE: August 01, 2022
 SCALE: _____ 1" = 60 _____ PRIOR INSTRUMENT: _____ 1995- 0352940