

PARENT PARCEL: 06-23-009-102-041

CHILD PARCEL: **AC. CORR. PER SURVEY JOHN DECHANT JR.**

STARTING POINT: CL OF SCHADEN RD. & LAKE AVE.

22-04919-A

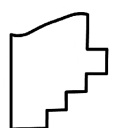
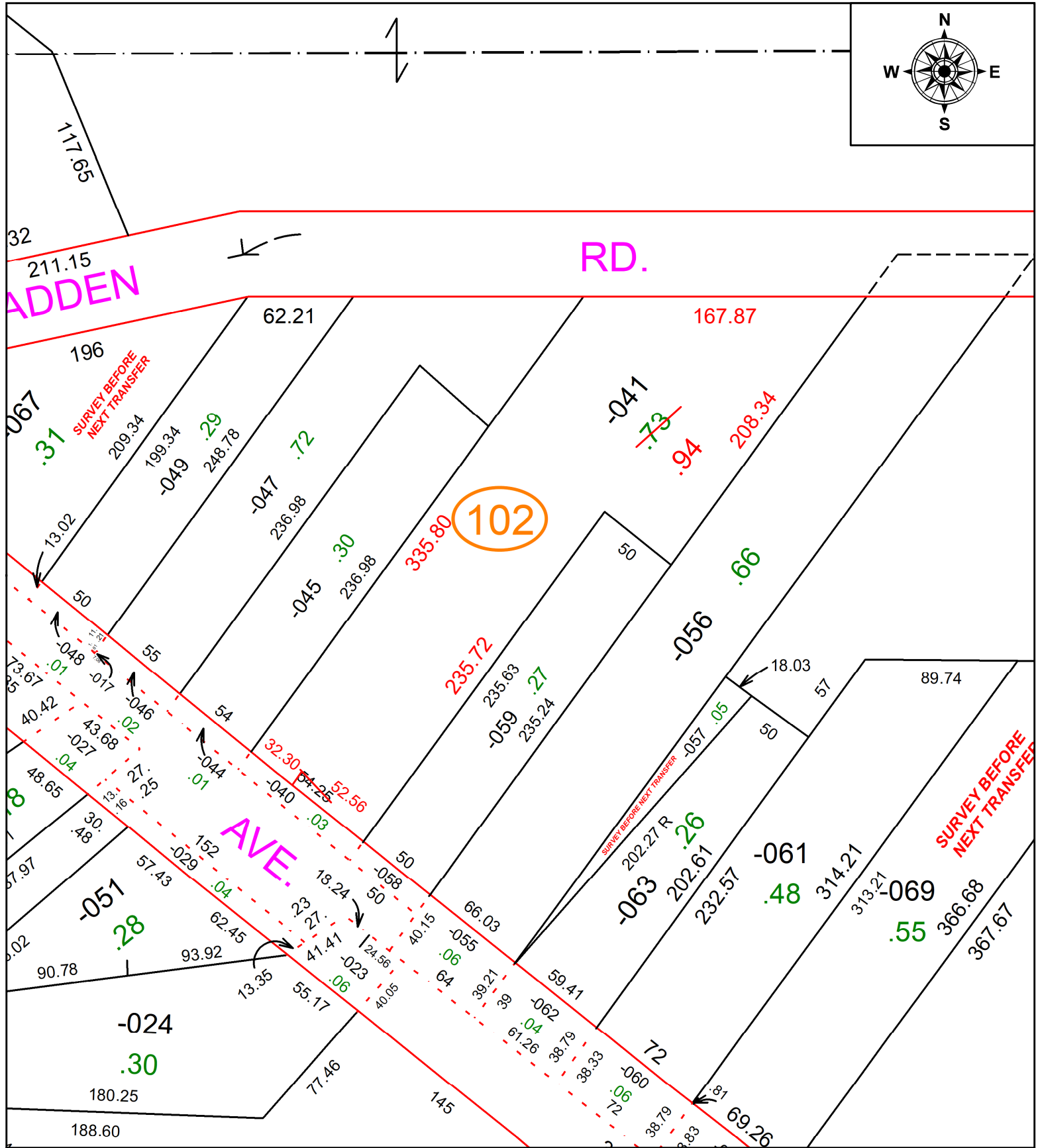

**SPLITS/DEEDS PROCESSED**  
 LORAIN COUNTY TAX MAP DEPARTMENT  
 226 MIDDLE AVE. ELYRIA, OH

**SURVEYED BY:** JOHN DeCHANT JR. **SURVEY #:** 50657  
**CLOSURE:** 1:152208  
**MAP PAGE(S):** 06-23-009  
**APPROVED BY:** DMA **DATE:** 8/2/2022  
**SCALE:** 1" = 75' **PRIOR INSTRUMENT:** O.R. VOL. 726 PG. 219