

PARENT PARCEL: 06-24-022-000-034 (S.T.), 06-24-023-101-014, 06-24-023-104-014, -015, 06-24-024-109-025, & -026

CHILD PARCEL: 06-24-022-000-034 9S.T.), 06-24-023-104-016, -017, 06-24-024-109-027, & -028

AC CORR PER SURVEYOR  
MICHAEL SPELLACY

24-04917

STARTING POINT: INTERSECTION OF NORTH LINE OF LOWELL ST. & WEST LINE OF O.L. 25

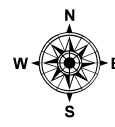
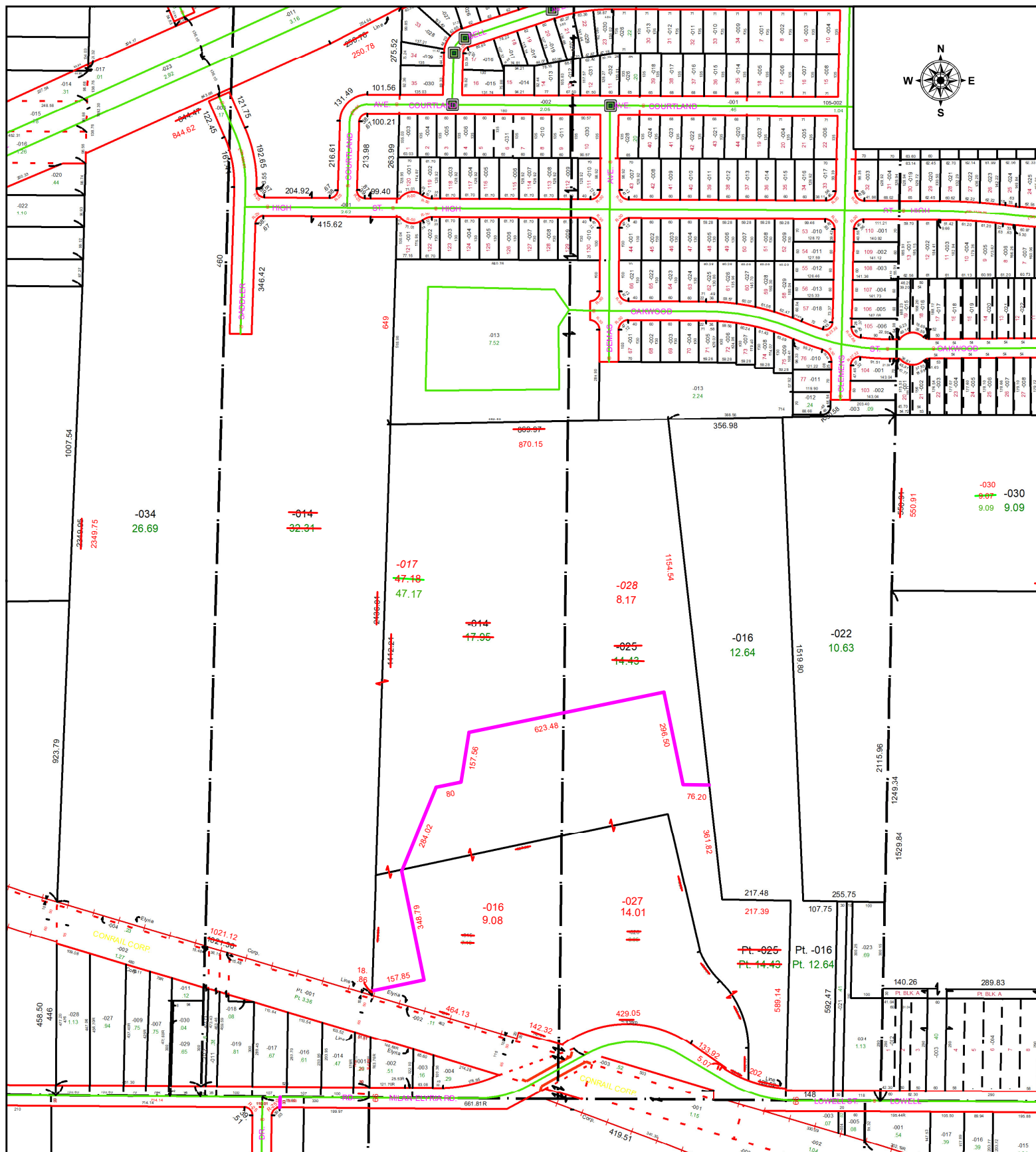

-030  
-030  
9.09 9.09

**SPLITS/DEEDS PROCESSED**  
LORAIN COUNTY TAX MAP DEPARTMENT  
226 MIDDLE AVE. ELYRIA, OH

SURVEYED BY: MICHAEL SPELLACY SURVEY # 51301  
 CLOSURE: 1: 337873  
 MAP PAGE(S): 06-24-022, 06-24-023, 06-24-024  
 APPROVED BY: WRZ DATE: 10/21/2024  
 SCALE: 1" = 400 PRIOR INSTRUMENT: #2018-0681930