

PARENT PARCEL: 06-23-008-104-046 & -060

CHILD PARCEL: **AC. & MAP CORR. PER SURVEY JOHN DeCHANT JR.**

STARTING POINT: CL OF SCHADEN RD. & LAKE AVE.

22-04916-A

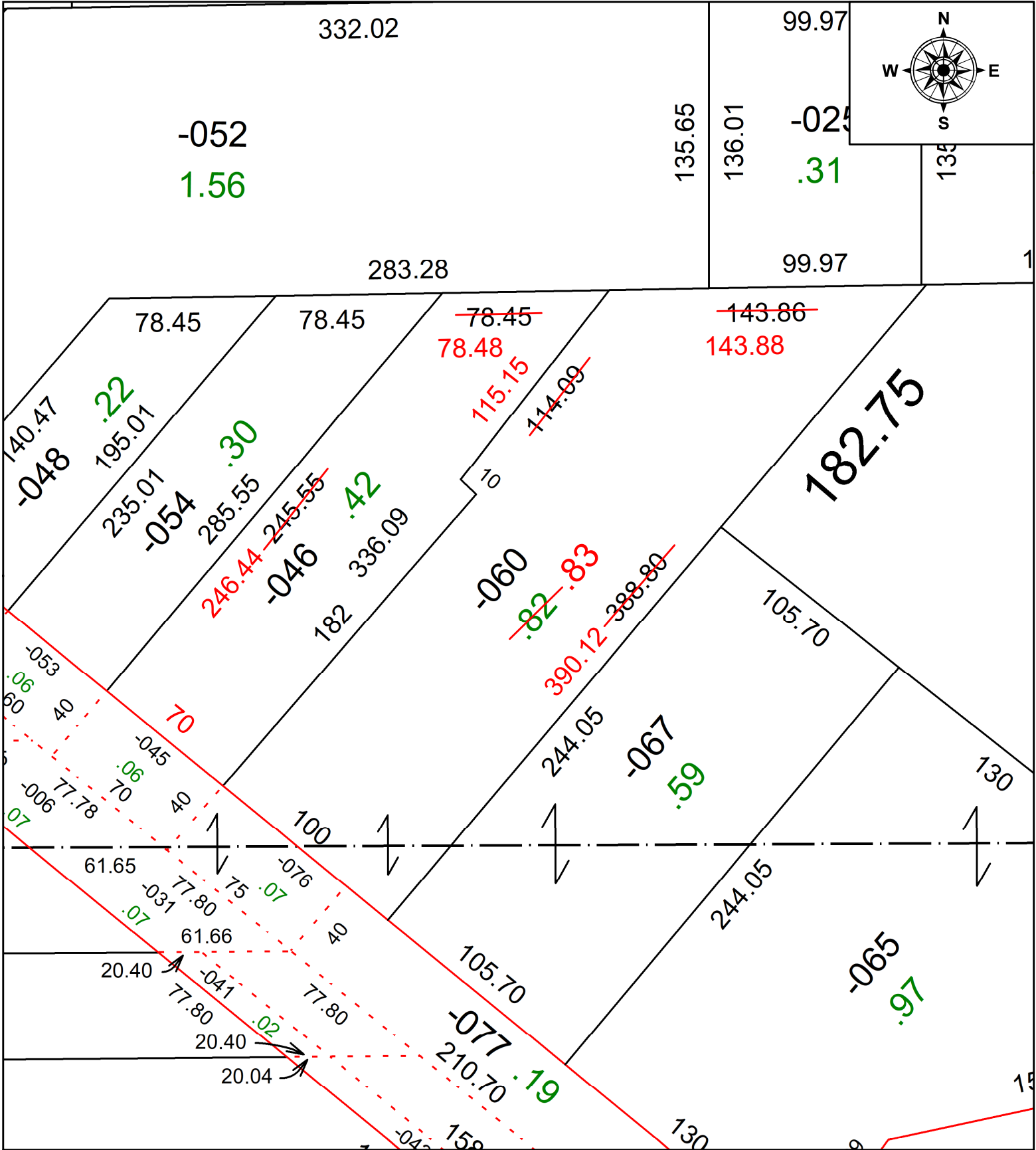

SPLITS/DEEDS PROCESSED
 LORAIN COUNTY TAX MAP DEPARTMENT
 226 MIDDLE AVE. ELYRIA, OH

SURVEYED BY: JOHN DECHANT JR. SURVEY #: 50652
 CLOSURE: 1:109072
 MAP PAGE(S): 06-23-008
 APPROVED BY: DMA DATE: 7/28/2022
 SCALE: 1" = 60' PRIOR INSTRUMENT: 2022-0876954