

PARENT PARCEL: 14-00-056-000-013

CHILD PARCEL: 14-00-056-000-022, -023, & -024

AC CORR PER SURVEYOR THOMAS SNEZEK

24-04912

STARTING POINT: MAG NAIL @ SOUTHWEST CORNER OF O.L. 56 & C/L OF SR 58

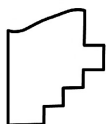
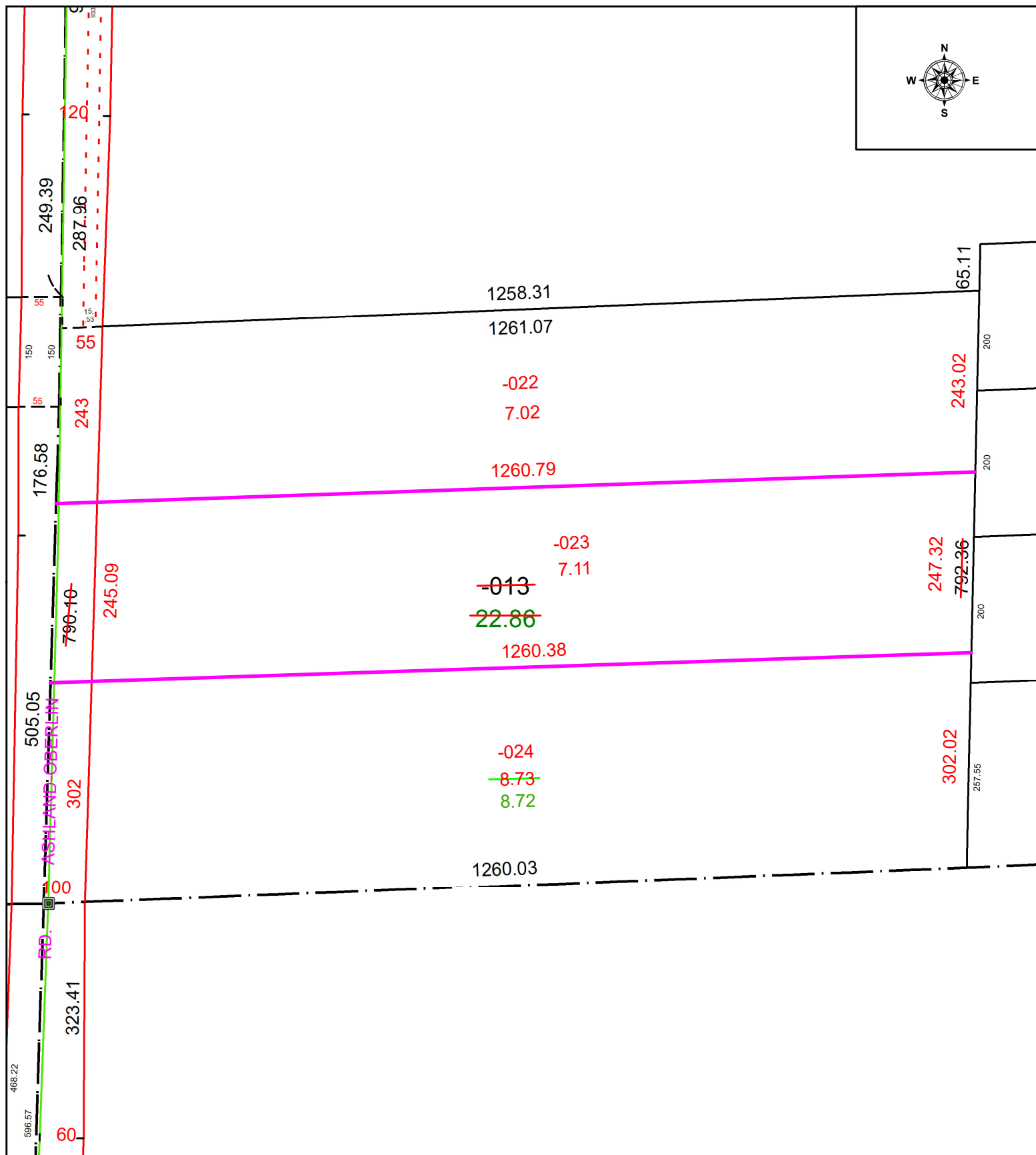
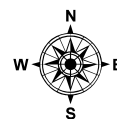

SPLITS/DEEDS PROCESSED
 LORAIN COUNTY TAX MAP DEPARTMENT
 226 MIDDLE AVE. ELYRIA, OH

SURVEYED BY: THOMAS SNEZEK SURVEY # 51282
 CLOSURE: 1: 953258
 MAP PAGE(S): 14-00-056
 APPROVED BY: WRZ DATE: 9/20/2024
 SCALE: 1" = 175 PRIOR INSTRUMENT: #2005-0102941