

PARENT PARCEL: 10-00-025-101-009 AC CORR PER SURVEYOR PATRICK MCGANNON

CHILD PARCEL: 10-00-025-101-072 & -073

STARTING POINT: INTERSECTION OF C/L OF INDIAN HOLLOW RD & SOUTH LINE OF HOLLOW RUN SUBD.

24-04910

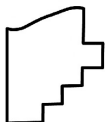
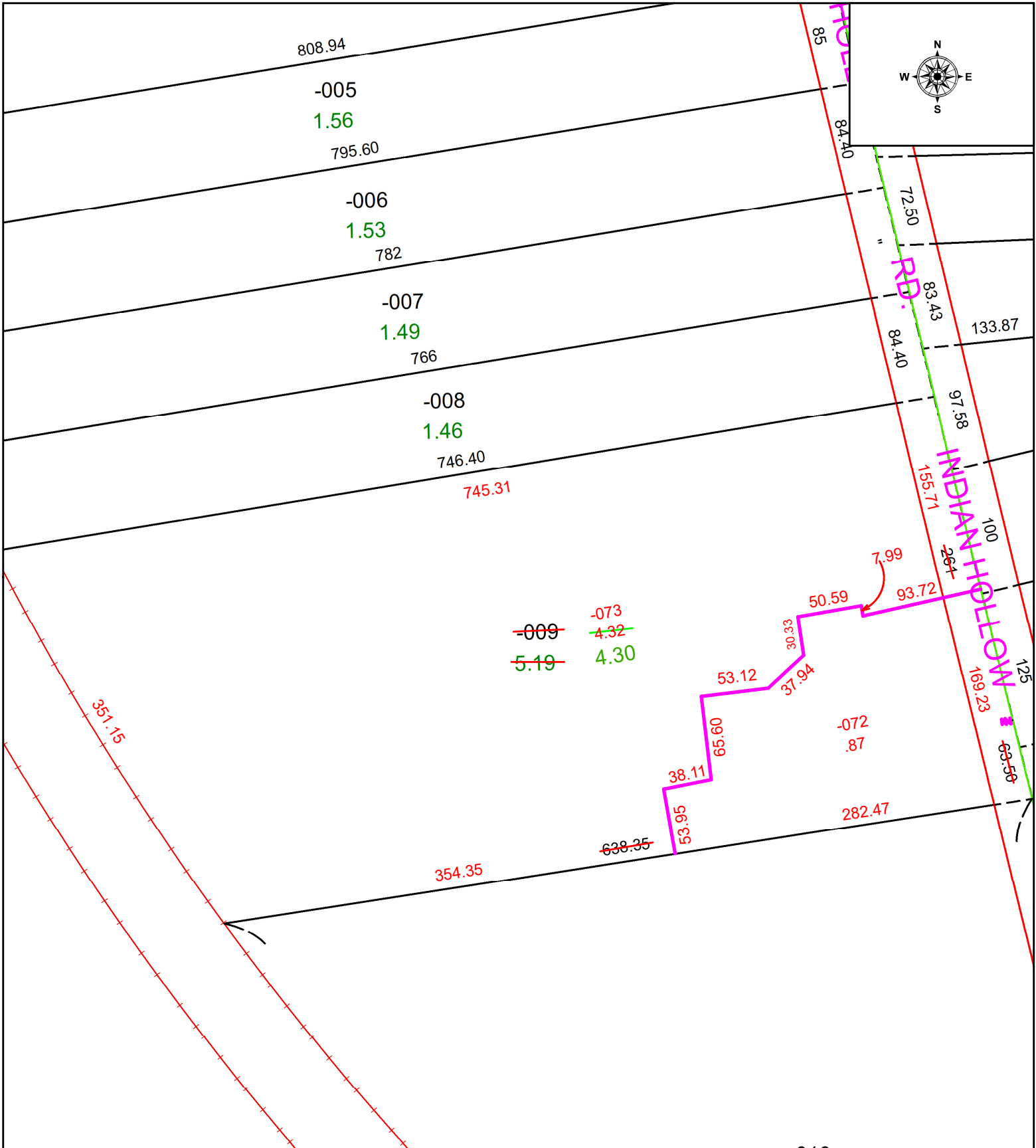

SPLITS/DEEDS PROCESSED
 LORAIN COUNTY TAX MAP DEPARTMENT
 226 MIDDLE AVE. ELYRIA, OH

SURVEYED BY: PATRICK MCGANNON SURVEY # 51276
 CLOSURE: 1: 132097
 MAP PAGE(S): 10-00-025
 APPROVED BY: WRZ DATE: 9/19/2024
 SCALE: 1" = 100 PRIOR INSTRUMENT: #2012-0434627