

PARENT PARCEL: 08-00-086-000-022 & -023

CHILD PARCEL: 08-00-086-000-057

STARTING POINT: MAGNETIC NAIL IN C/L OF GIFFORD RD AND C/L OF MILAN-ELYRIA RD

24-04904

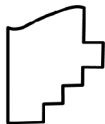
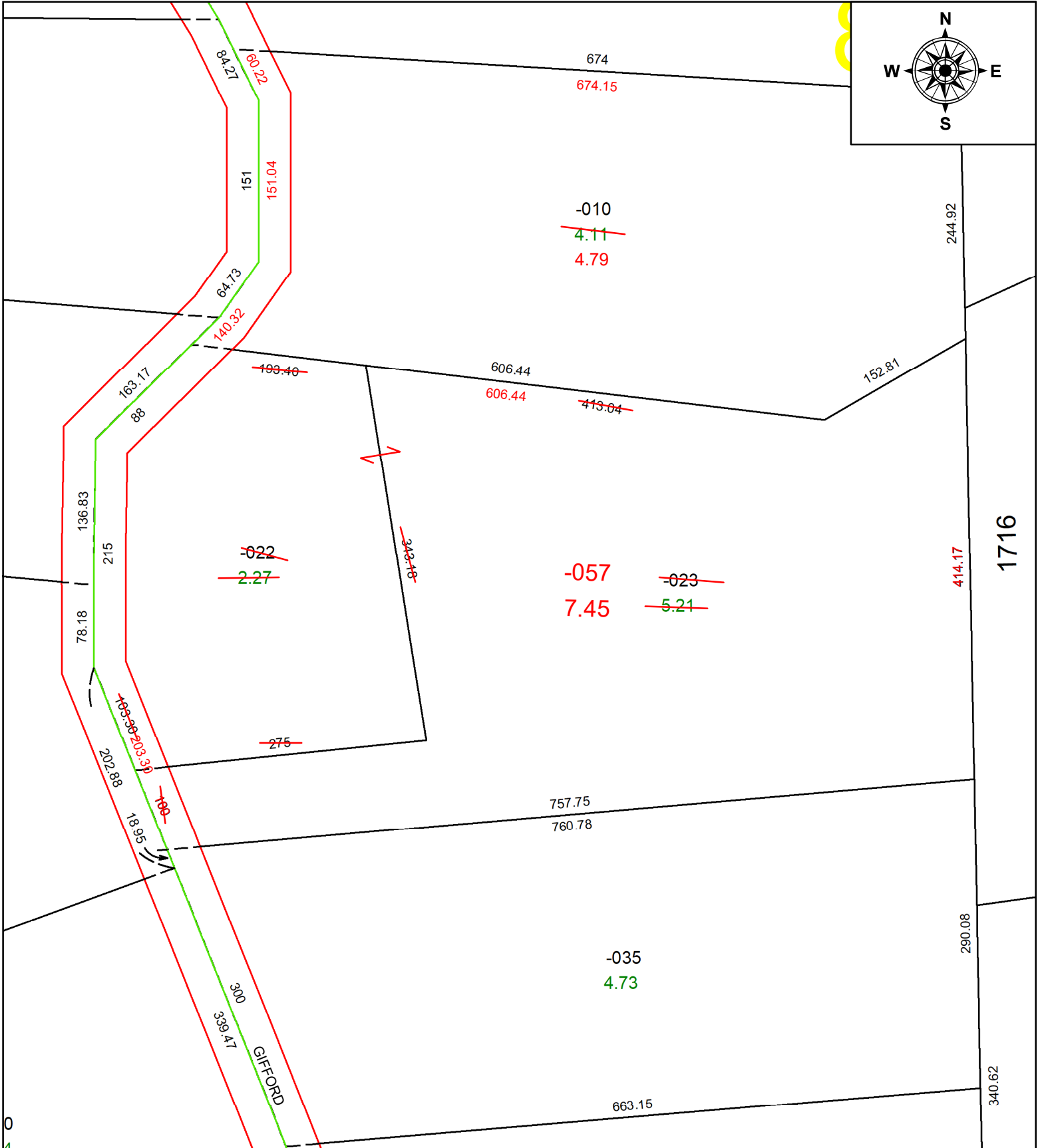

**SPLITS/DEEDS PROCESSED**  
 LORAIN COUNTY TAX MAP DEPARTMENT  
 226 MIDDLE AVE. ELYRIA, OH

**SURVEYED BY:** THOMAS M. SNEZEK **SURVEY #:** 51273  
**CLOSURE:** 1:599576  
**MAP PAGE(S):** 0800086  
**APPROVED BY:** BB **DATE:** 9/12/2024  
**SCALE:** 1" = 120' **PRIOR INSTRUMENT:** #20170644032