

PARENT PARCEL: 05-00-039-108-083

CHILD PARCEL: 05-00-039-108-086 & -087 AC CORR PER SURVEYOR RICHARD KOLE

STARTING POINT: INTERSECTION OF NORTHEASTERLY CORNER OF O.L. 39 & C/L OF LEAVITT RD

24-04899

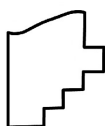
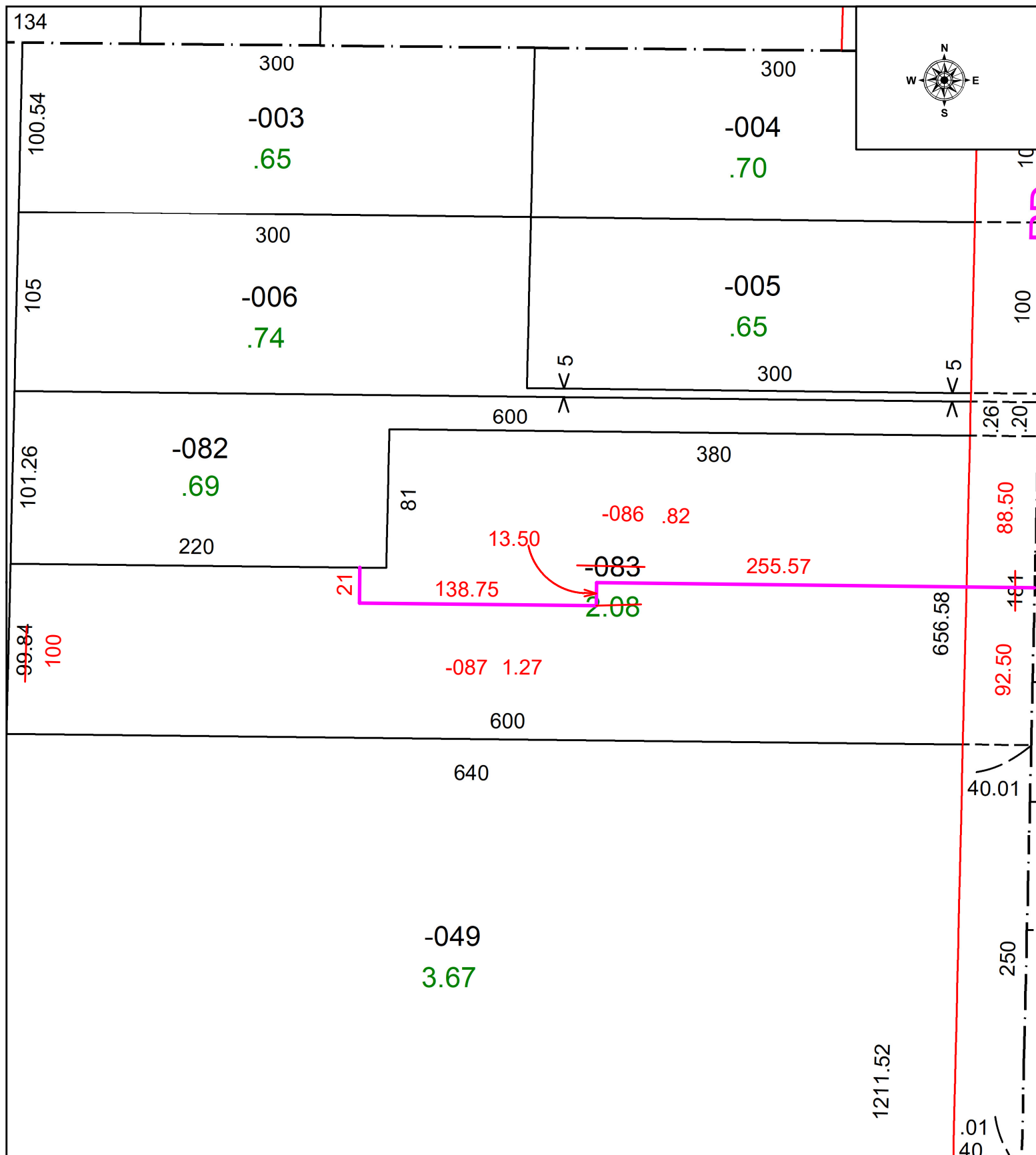

SPLITS/DEEDS PROCESSED
 LORAIN COUNTY TAX MAP DEPARTMENT
 226 MIDDLE AVE. ELYRIA, OH

SURVEYED BY: RICHARD KOLE SURVEY # 51260
 CLOSURE: 1: 185793
 MAP PAGE(S): 05-00-039
 APPROVED BY: WRZ DATE: 8/28/2024
 SCALE: 1" = 75' PRIOR INSTRUMENT: #2015-0564399