

PARENT PARCEL: 09-00-085-102-019

CHILD PARCEL: **AC. CORR. PER SURVEY WILLIAM WALLACE**

STARTING POINT: WESTERLY ROW OF N. CEDAR ST. & SOUTHERLY ROW W. COLLEGE ST.

22-04899-A

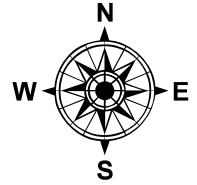
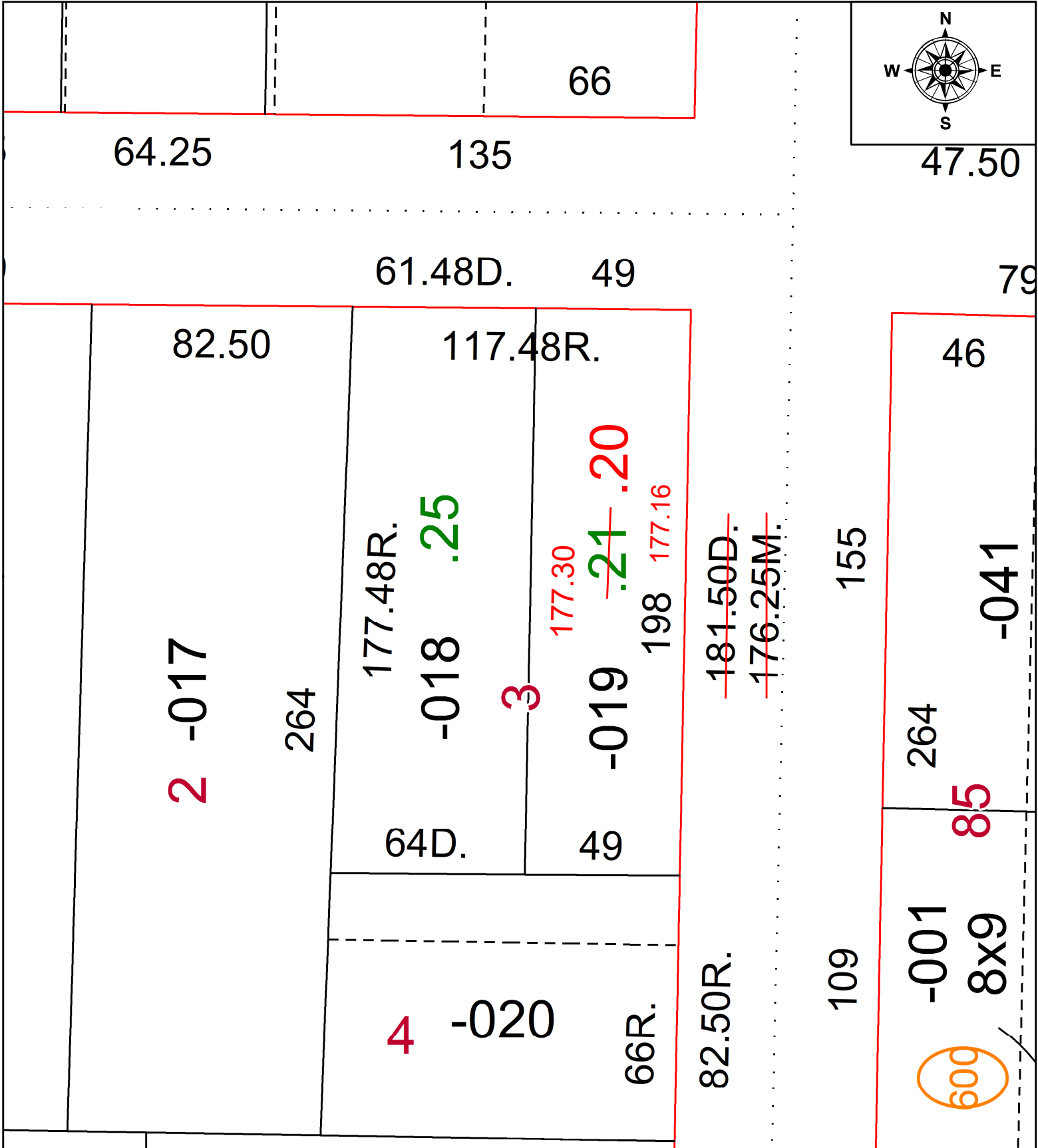

SPLITS/DEEDS PROCESSED
 LORAIN COUNTY TAX MAP DEPARTMENT
 226 MIDDLE AVE. ELYRIA, OH

SURVEYED BY: WILLIAM WALLACE
 CLOSURE: 1:119632
 MAP PAGE(S): 09-00-085
 APPROVED BY: DMA DATE: 7/12/2022
 SCALE: 1" = 40' PRIOR INSTRUMENT: 2017-0635297