

PARENT PARCEL: 20-05-023-103-003, 20-05-024-000-019

CHILD PARCEL: **AC CORR PER SURV BY TIMOTHY D. HOZALSKI**

STARTING POINT: C/L OF GRIGGS RD AND E LINE OF O/L 23

22-04896-C

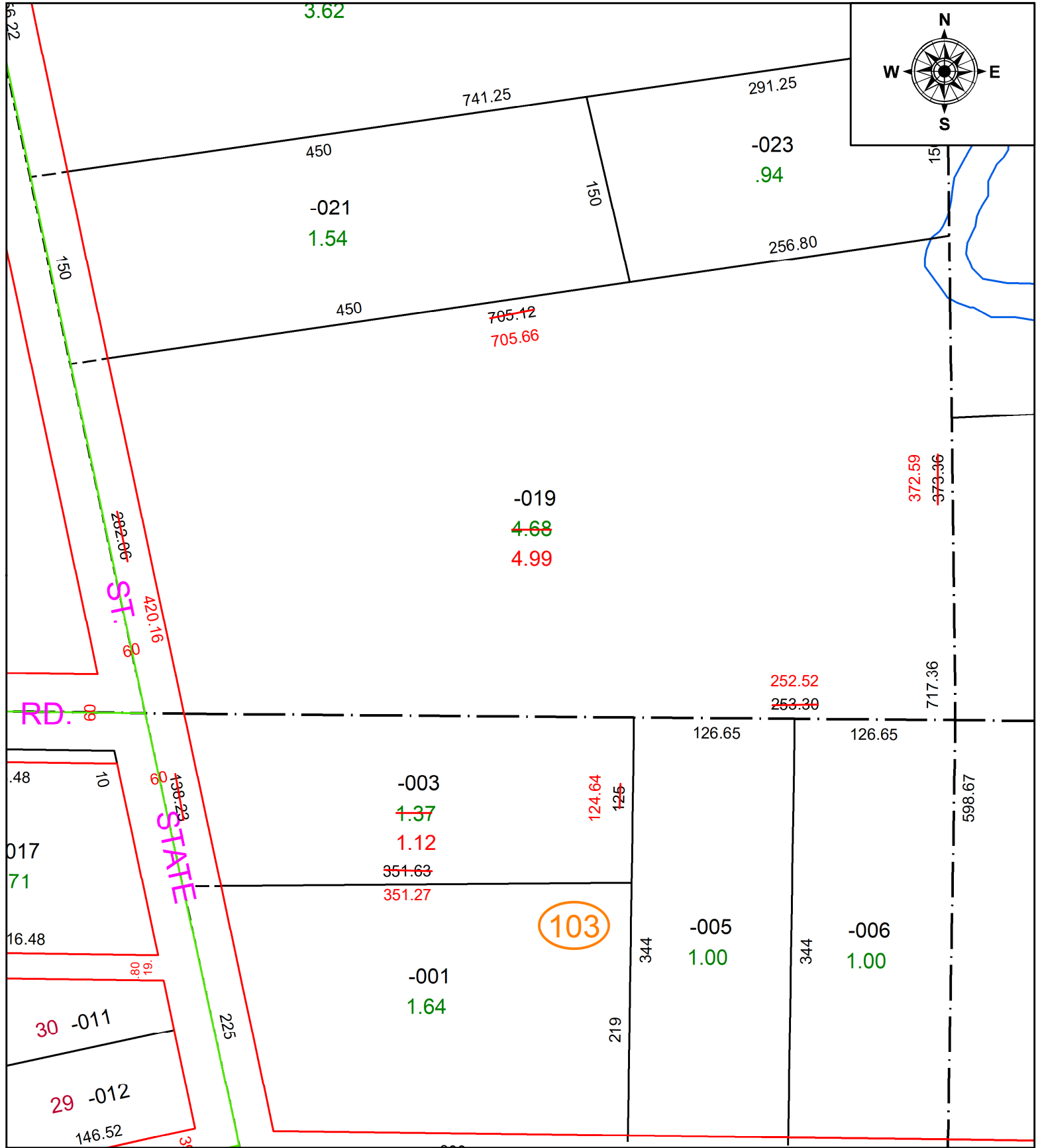

SPLITS/DEEDS PROCESSED
 LORAIN COUNTY TAX MAP DEPARTMENT
 226 MIDDLE AVE. ELYRIA, OH

SURVEYED BY: TIMOTHY D. HOZALSKI

CLOSURE: 1: 250207

MAP PAGE(S): 20-05-023

APPROVED BY: AC **DATE:** July 08, 2022

SCALE: 1" = 100 **PRIOR INSTRUMENT:** 2021- 0842071