

PARENT PARCEL: 10-00-015-114-033

CHILD PARCEL: **MAP CORR. ONLY**

STARTING POINT: CL OF ESTERH DR. & ROBSON RD.

22-04895-C

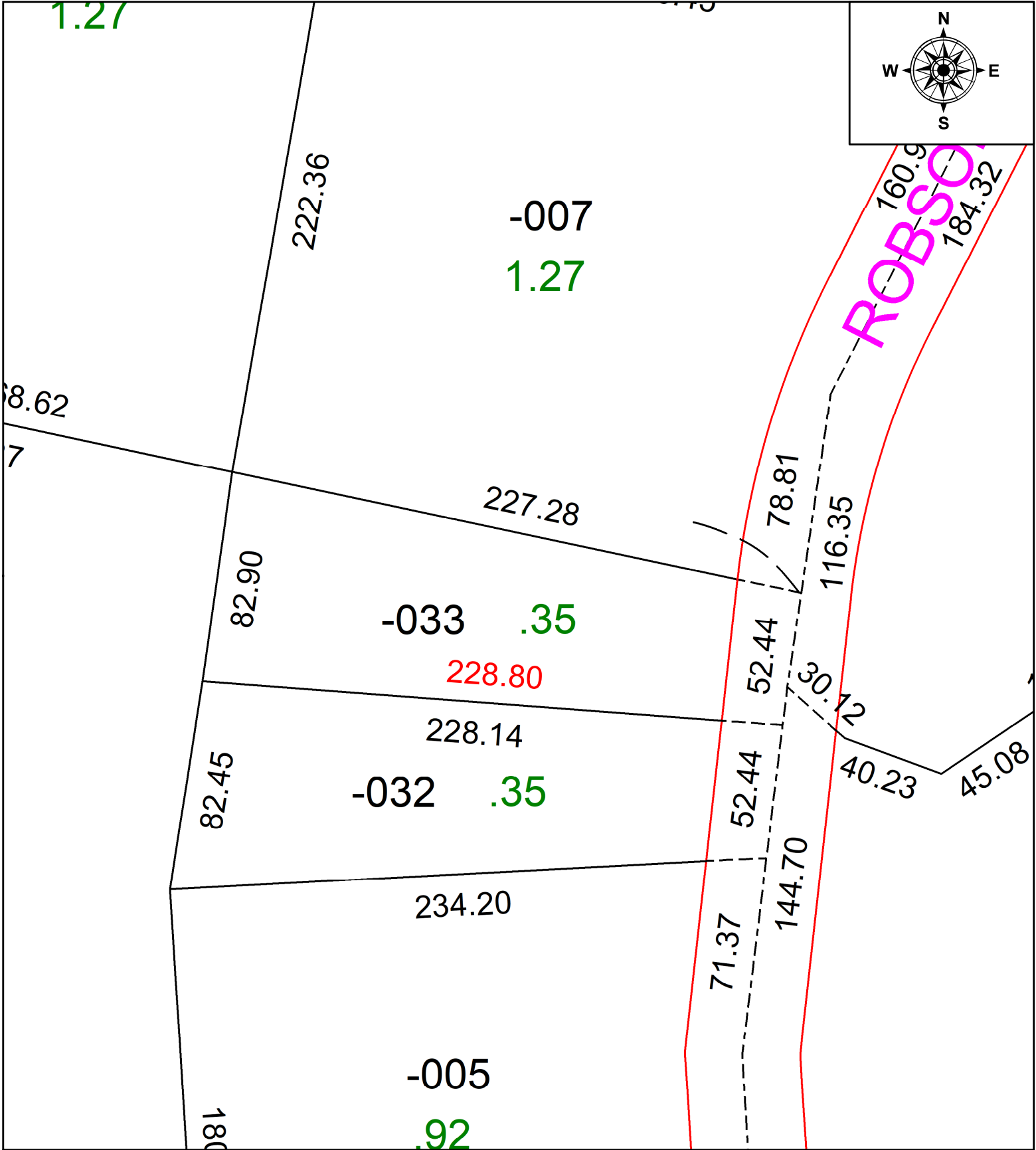

SPLITS/DEEDS PROCESSED
 LORAIN COUNTY TAX MAP DEPARTMENT
 226 MIDDLE AVE. ELYRIA, OH

SURVEYED BY: WILFREDO BARBOSA

CLOSURE: 1:743484

MAP PAGE(S): 10-00-015

APPROVED BY: DMA DATE: 7/6/2022

SCALE: 1" = 200' PRIOR INSTRUMENT: 2012-0414943