

PARENT PARCEL: 06-24-068-104-002

CHILD PARCEL: 06-24-069-104-005, 06-24-068-104-003, 06-24-068-104-004, AND 06-24-067-104-002

24-04891

STARTING POINT: NORTHERLY ROW OF FOSTER AVE AND EASTERLY ROW OF JEFFERSON ST.

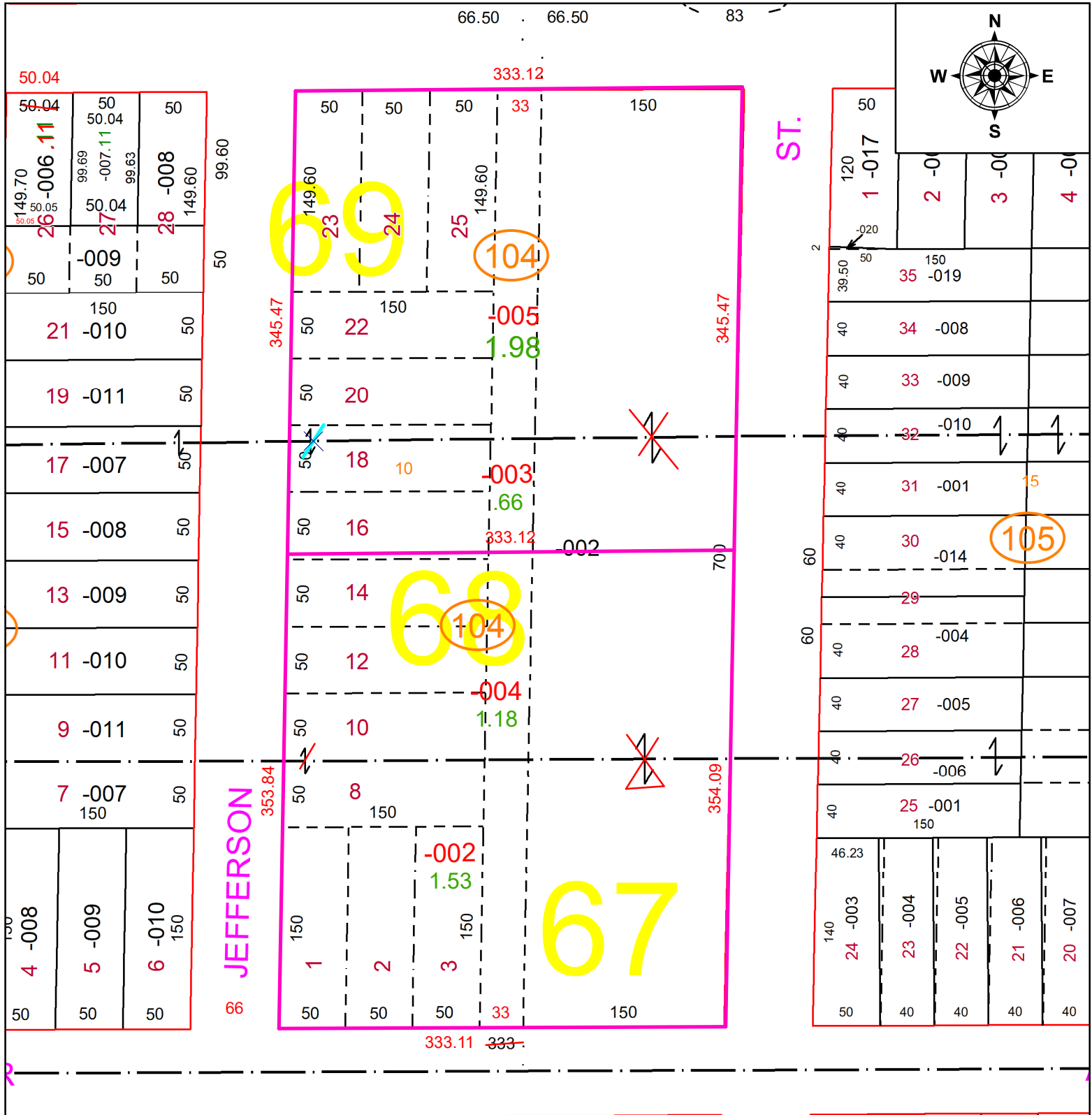

4	5	6	7	8	9	10	11	12	13	14	15	16	17	18	19	20	21	22	23	24	25	26	27	28	29	30	31	32	33	34	35	36	37	38	39	40	41	42	43	44	45	46	47	48	49	50	51	52	53	54	55	56	57	58	59	60	61	62	63	64	65	66	67	68	69	70	71	72	73	74	75	76	77
---	---	---	---	---	---	----	----	----	----	----	----	----	----	----	----	----	----	----	----	----	----	----	----	----	----	----	----	----	----	----	----	----	----	----	----	----	----	----	----	----	----	----	----	----	----	----	----	----	----	----	----	----	----	----	----	----	----	----	----	----	----	----	----	----	----	----	----	----	----	----	----	----	----

**SPLITS/DEEDS PROCESSED**  
 LORAIN COUNTY TAX MAP DEPARTMENT  
 226 MIDDLE AVE. ELYRIA, OH

**SURVEYED BY:** PAUL M. WANDER **SURVEY #:** 51256  
**CLOSURE:** 1:163545  
**MAP PAGE(S):** 0624069, 0624068, 0624067  
**APPROVED BY:** BB **DATE:** 8/22/2024  
**SCALE:** 1" = 100' **PRIOR INSTRUMENT:** #20160575836