

PARENT PARCEL: 04-00-006-640-004

CHILD PARCEL: ADD TO DUP--SUBMERGED LAND LEASE

STARTING POINT: POINT WESTERLY LINE OF LANDS CONVEYED TO DAVID & JANET WITZIGREUTER. VOLUME 909, PAGE 1

24-04890

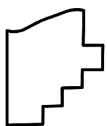
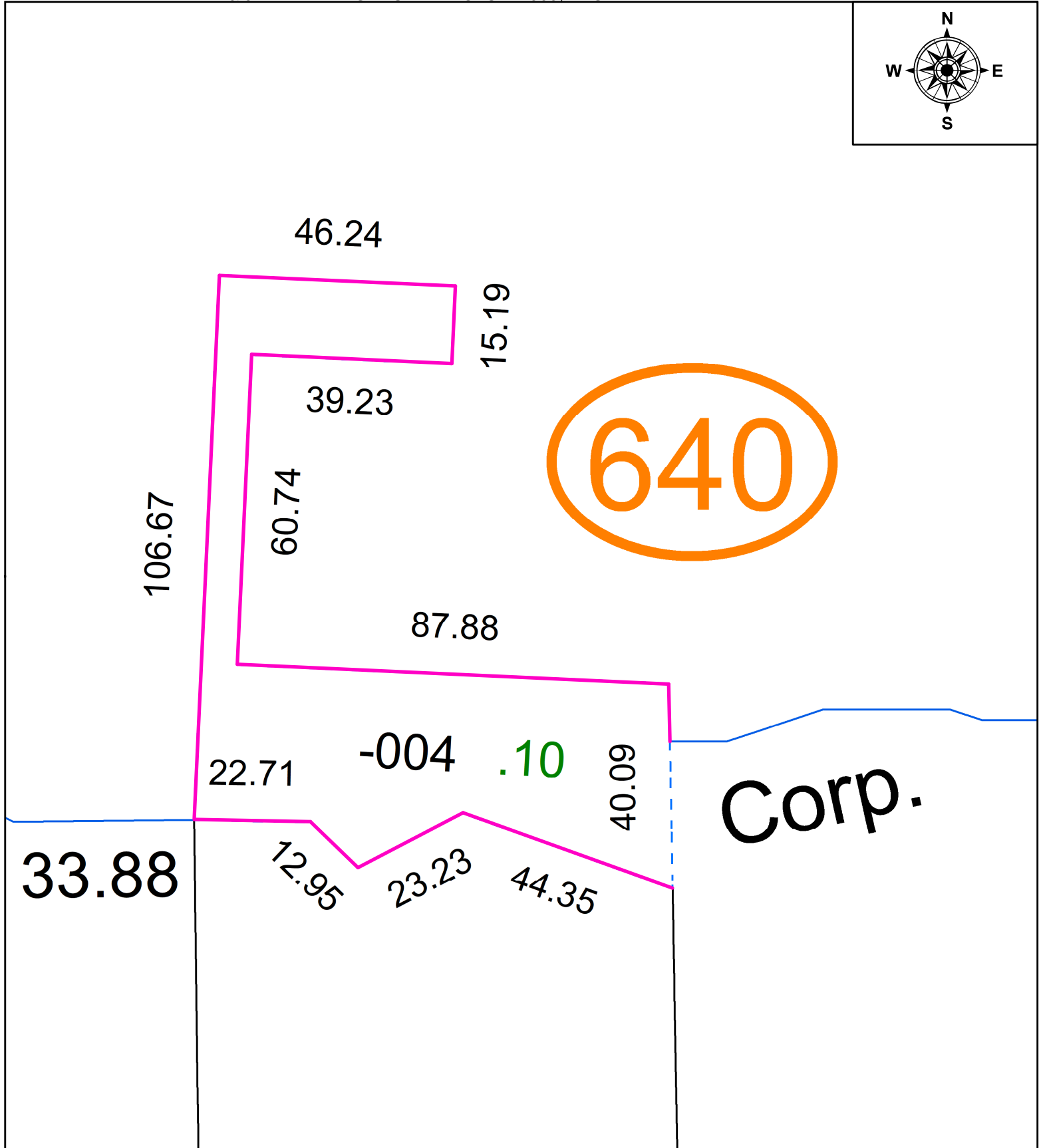
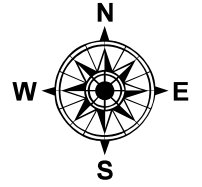

SPLITS/DEEDS PROCESSED
LORAIN COUNTY TAX MAP DEPARTMENT
226 MIDDLE AVE. ELYRIA, OH

SURVEYED BY: M.G. HURA SURVEY #: 51250

CLOSURE: 1:104436

MAP PAGE(S): 0400006

APPROVED BY: BB DATE: 8/16/2024

SCALE: 1" = 25' PRIOR INSTRUMENT: #20240014911