

PARENT PARCEL: 09-00-048-000-005 and 09-00-058-000-042

CHILD PARCEL: 09-00-048-000-016 & -017 AND 09-00-058-000-043 & -044

STARTING POINT: INTERSECTION OF C/LS OBERLIN RD AND BUTTERNUT RIDGE ROAD

24-04886

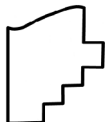
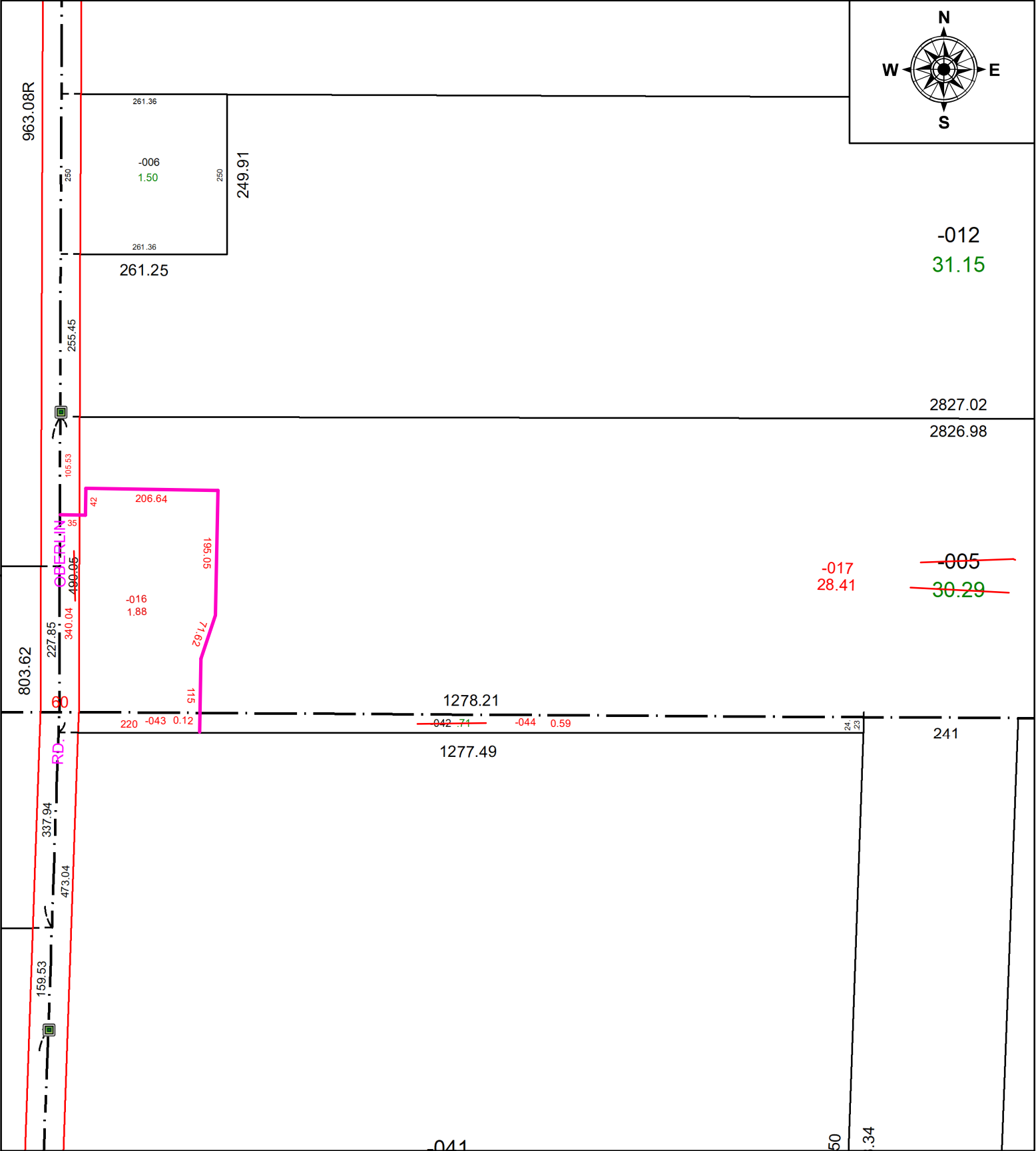
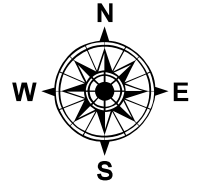

SPLITS/DEEDS PROCESSED
LORAIN COUNTY TAX MAP DEPARTMENT
226 MIDDLE AVE. ELYRIA, OH

SURVEYED BY: JOHN A DECHANT JR SURVEY #: 51240
CLOSURE: 1: 842239
MAP PAGE(S): 0900048 and 058
APPROVED BY: BB DATE: 7/26/2024
SCALE: 1" = 200' PRIOR INSTRUMENT: #2023-0937421