

PARENT PARCEL: 01-20-027-113-056, -062, -063, 01-00-017-000-221, & -227

CHILD PARCEL: 01-20-027-113-064 & 01-00-017-000-268

STARTING POINT: C/L OF WHITEHEAD AND SR 303 **AC CORR PER SURV BY THOMAS A. SIMON**

24-04882

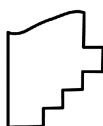
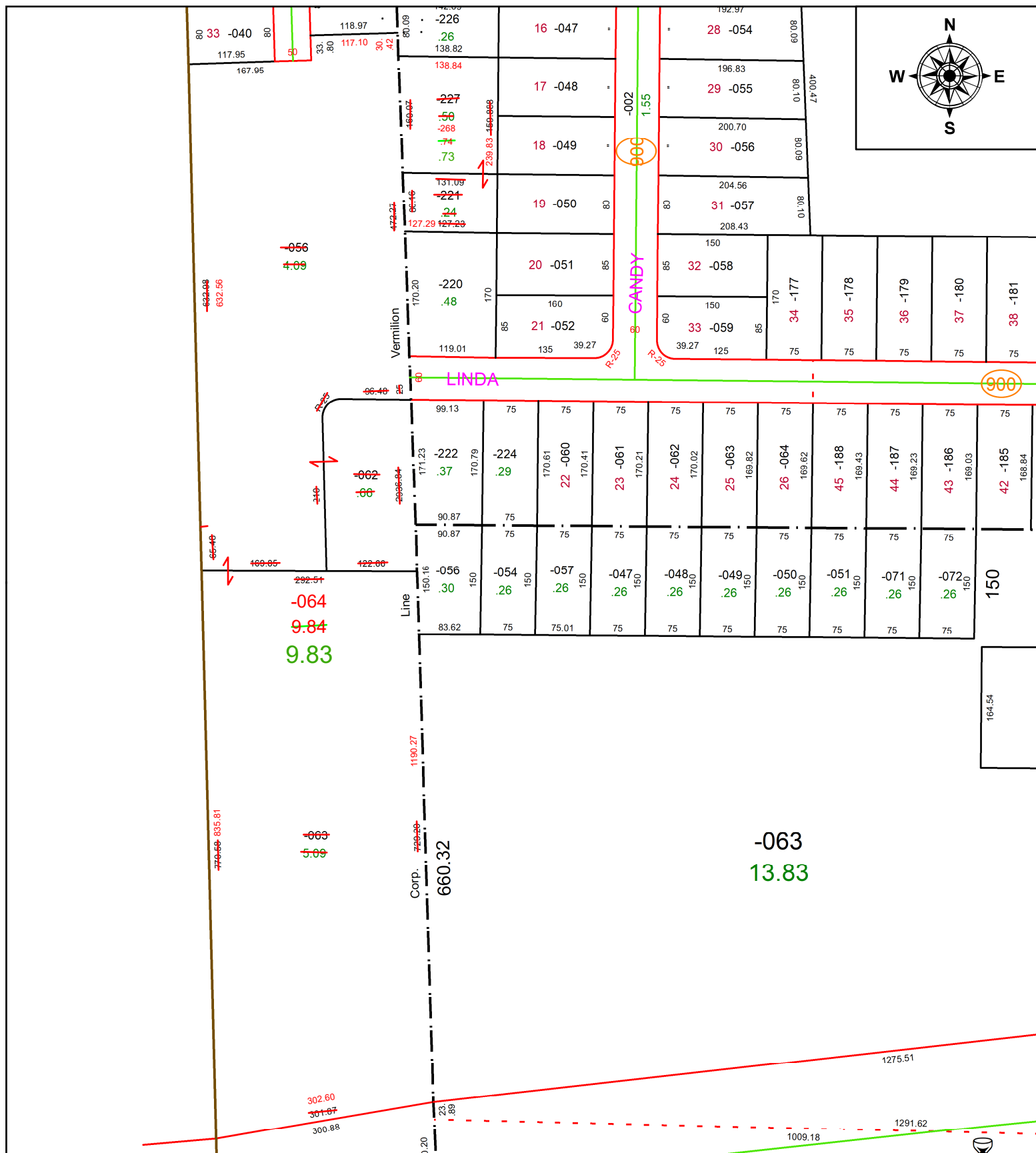

SPLITS/DEEDS PROCESSED
 LORAIN COUNTY TAX MAP DEPARTMENT
 226 MIDDLE AVE. ELYRIA, OH

SURVEYED BY: WILFREDO BARBOSA **SURV # 51229**
CLOSURE: 1: 32077
MAP PAGE(S): 01-20-027
APPROVED BY: AC **DATE:** July 12, 2024
SCALE: 1 in = 175 ft **PRIOR INSTRUMENT:** 2024- 0001651