

PARENT PARCEL: 11-00-014-000-019

CHILD PARCEL: 11-00-014-000-041 & -042 AC CORR PER SURVEYOR THOMAS SIMON

STARTING POINT: INTERSECTION OF C/LS OF REED RD & COOLEY RD

24-04878

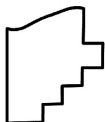
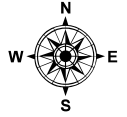
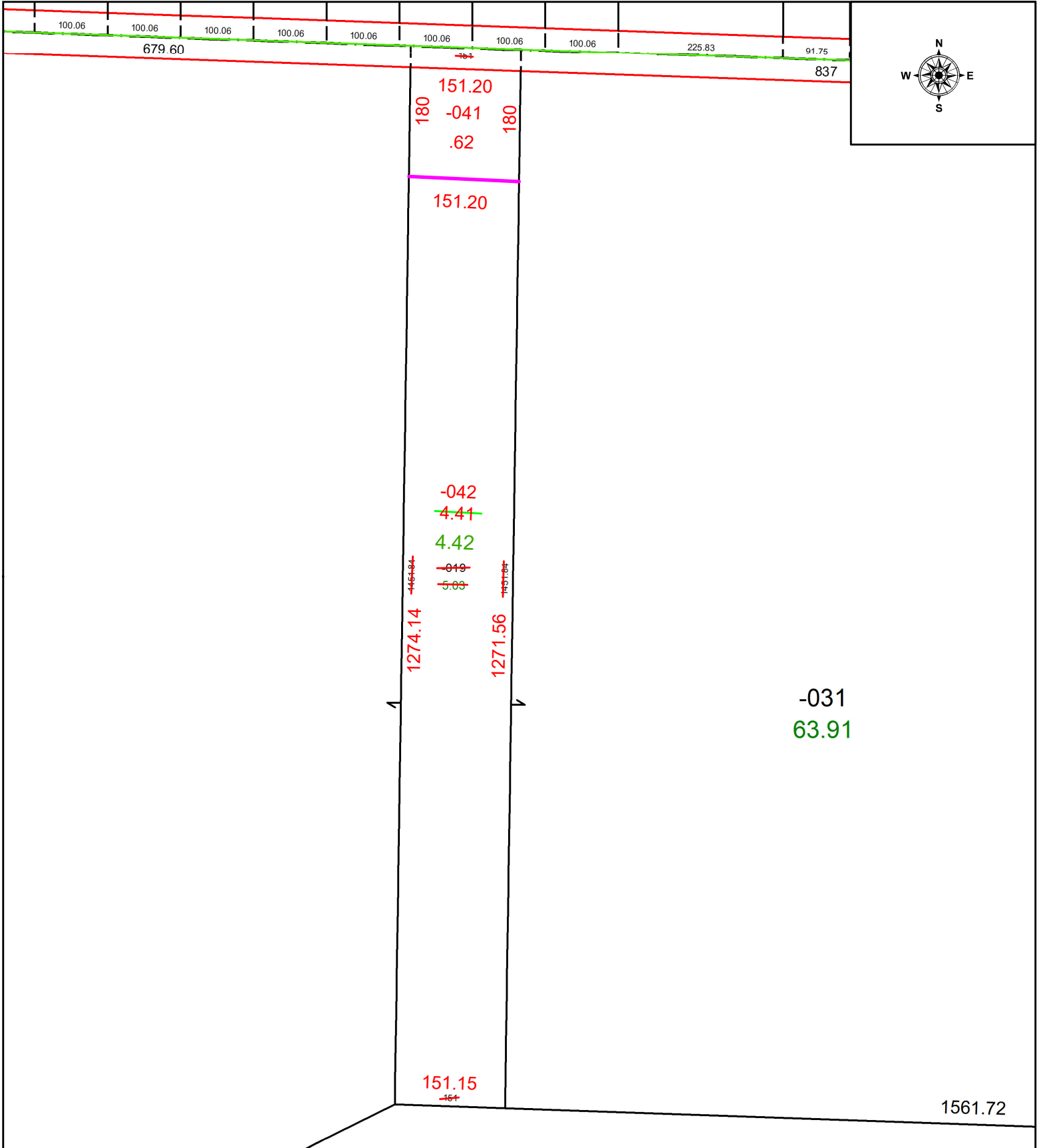

SPLITS/DEEDS PROCESSED
 LORAIN COUNTY TAX MAP DEPARTMENT
 226 MIDDLE AVE. ELYRIA, OH

SURVEYED BY: THOMAS SIMON SURVEY # 51221
 CLOSURE: 1: INF
 MAP PAGE(S): 11-00-014
 APPROVED BY: WRZ DATE: 7/8/2024
 SCALE: 1" = 175 PRIOR INSTRUMENT: #2019-0734644