

PARENT PARCEL: 07-00-030-000-005, -006, -007, 07-00-031-000-015(S.T.), -021(S.T.), & 07-00-042-101-006(S.T.)

CHILD PARCEL: 07-00-030-000-345, -07-00-031-000-015, -021, & 07-00-042-101-006

AC CORR PER SURVEYOR JAMES BARNES

24-04874

STARTING POINT: INTERSECTION OF CLS OF RAVENNA DR & STONEY RIDGE RD

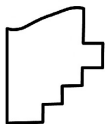
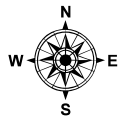
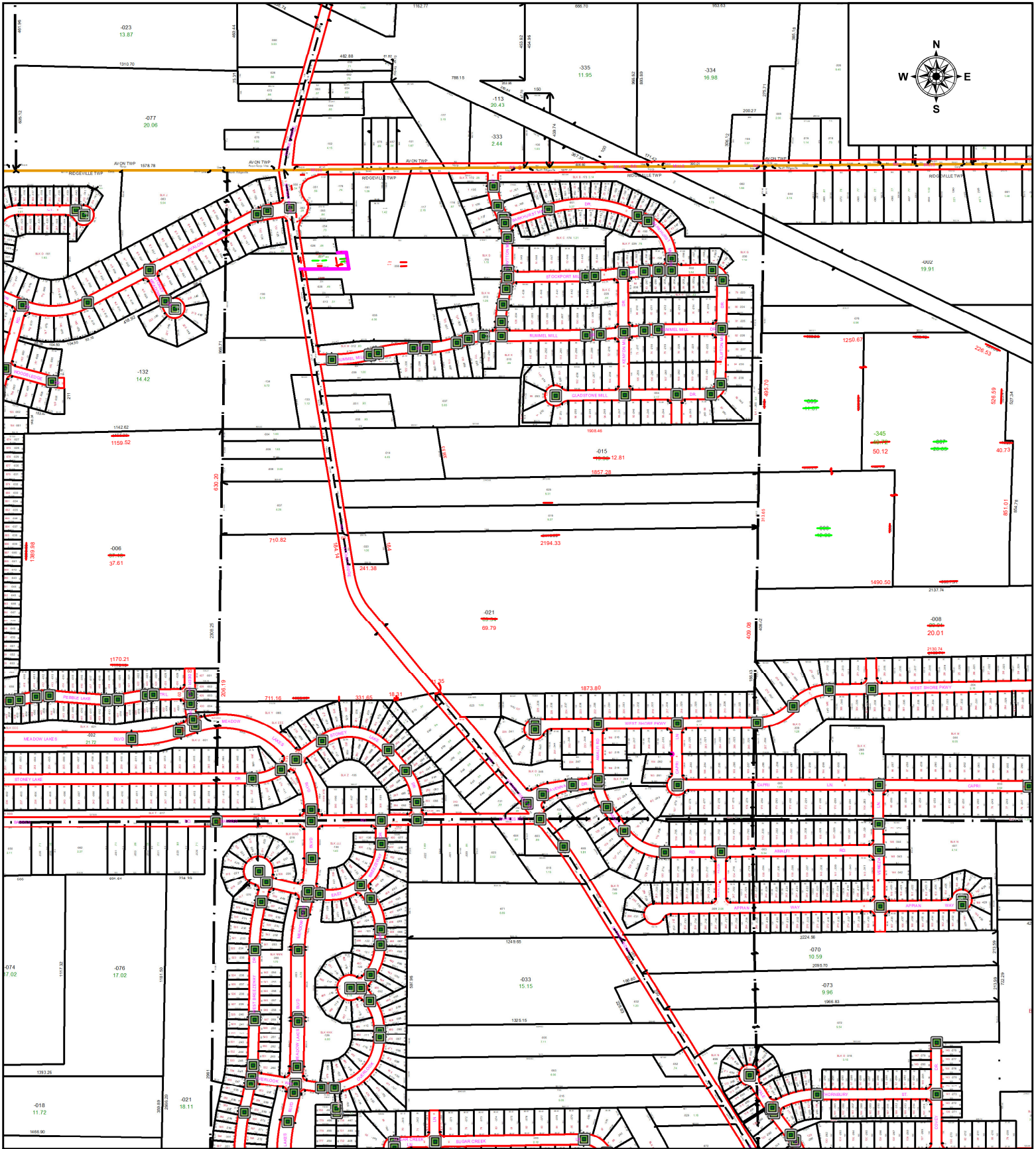

**SPLITS/DEEDS PROCESSED**

LORAIN COUNTY TAX MAP DEPARTMENT  
226 MIDDLE AVE. ELYRIA, OH

SURVEYED BY: JAMES BARNES

SURVEY # 51233

CLOSURE: 1: 2916006

MAP PAGE(S): 07-00-030, -031, & -042

APPROVED BY: WRZ DATE: 7/23/2024

SCALE: 1" = 750

PRIOR INSTRUMENT: #2001-0729145