PARENT PARCEL: 08-12-004-000-016

CHILD PARCEL: 08-12-004-000-038, THRU -041, 08-12-005-000-028, & -029

STARTING POINT: INTERSECTION OF C/L OF SR 511 & SOUTHEAST CORNER OF O.L. 4

24-04869

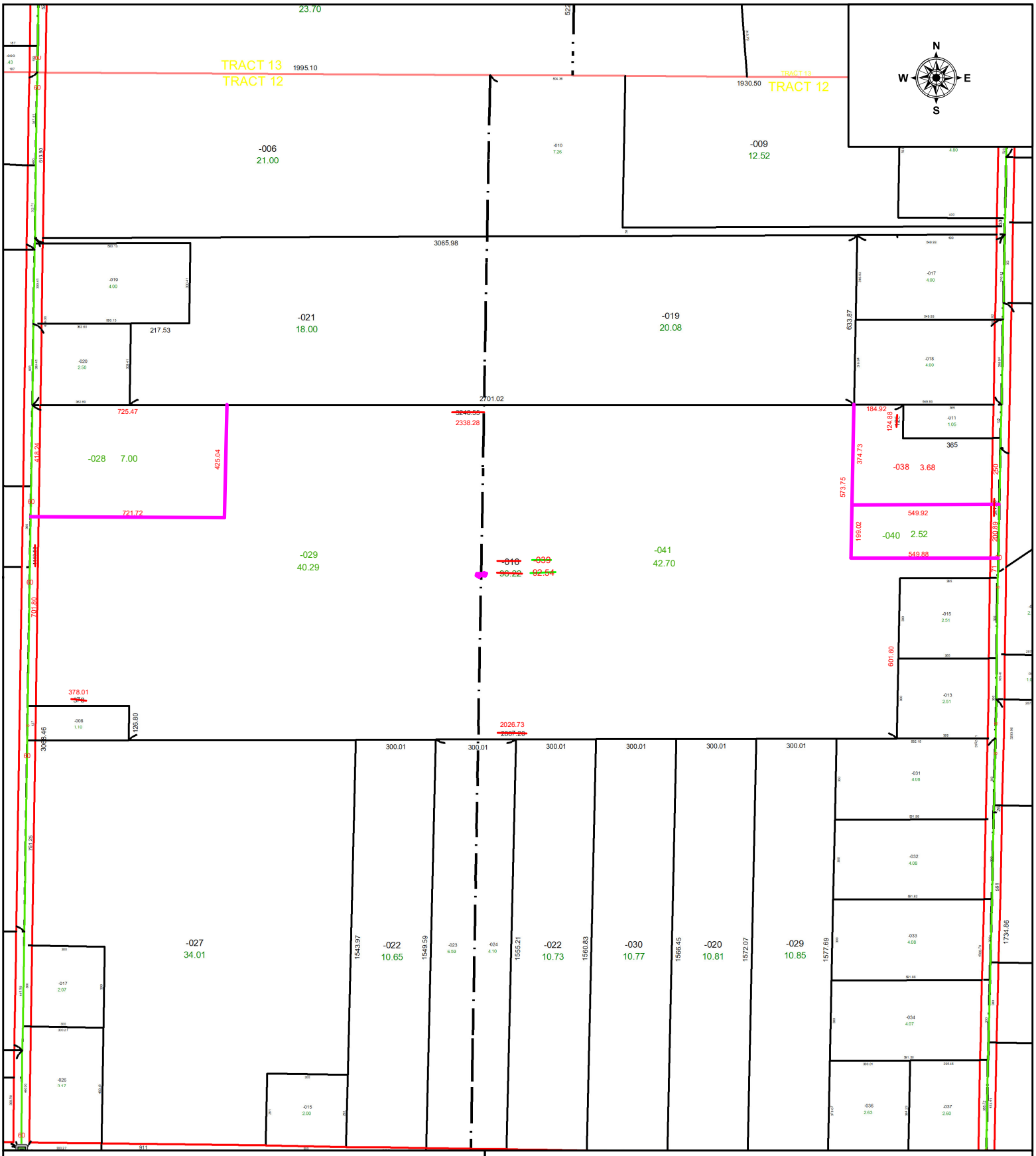

SPLITS/DEEDS PROCESSED

LORAIN COUNTY TAX MAP DEPARTMENT
226 MIDDLE AVE. ELYRIA, OH

SURVEYED BY: TIMOTHY HOZALSKI SURVEY # 51211

CLOSURE: 1: 528891

MAP PAGE(S): 08-12-004 & 08-12-005

APPOVED BY: WRZ **DATE:** 6/18/2024

SCALE: 1" = 475 **PRIOR INSTRUMENT:** #2012-0442417