

PARENT PARCEL: 15-00-057-000-007

CHILD PARCEL: **AC CORR PER SURV BY GARY E. PENFOUND**

STARTING POINT: C/L OF WHITEHEAD AND SR 303

22-04866-A

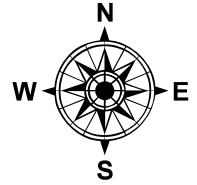
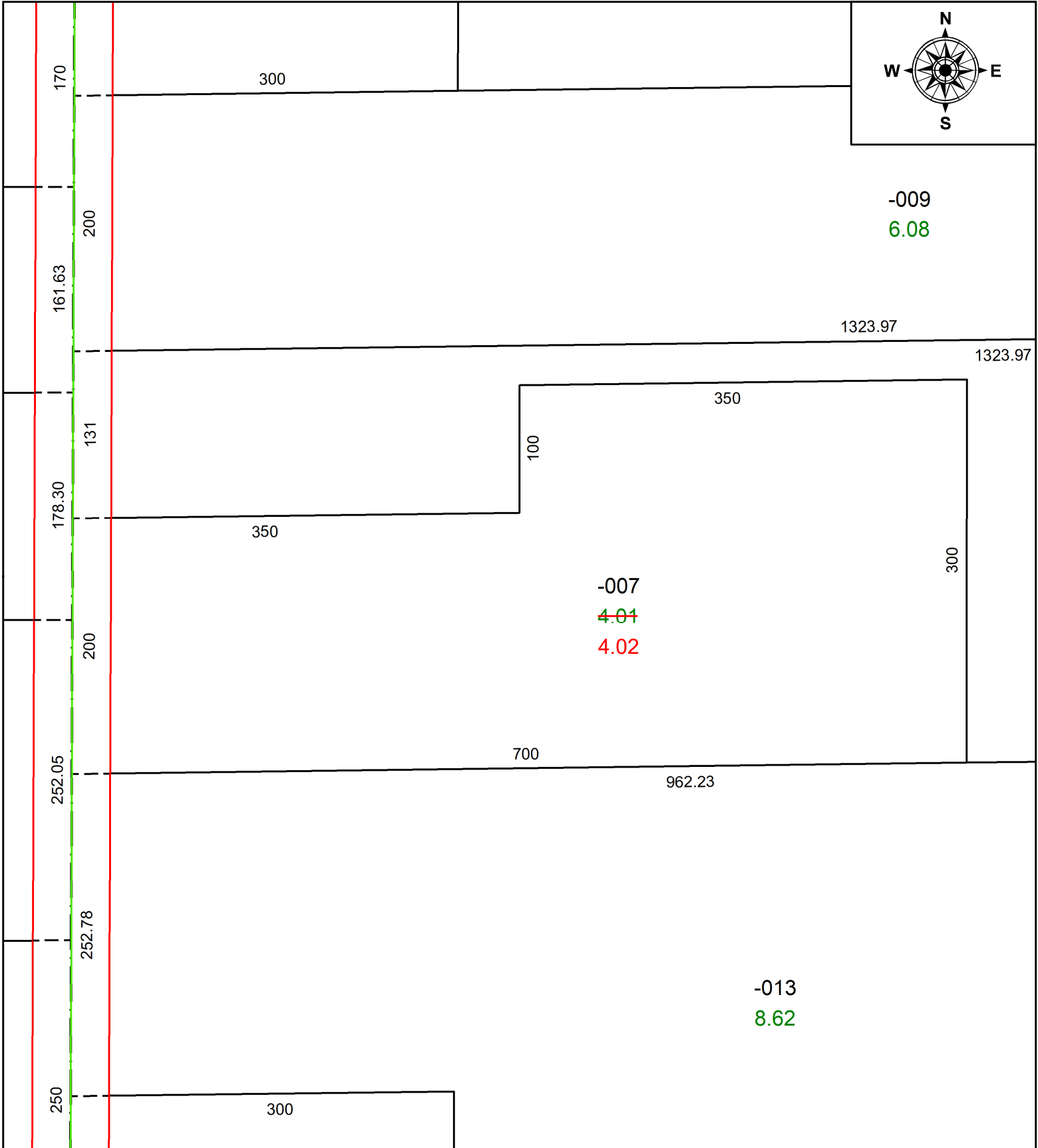

SPLITS/DEEDS PROCESSED
 LORAIN COUNTY TAX MAP DEPARTMENT
 226 MIDDLE AVE. ELYRIA, OH

SURVEYED BY: GARY E. PENFOUND
CLOSURE: 1: 100789
MAP PAGE(S): 15-00-057-A
APPROVED BY: AC **DATE:** 5/23/2022
SCALE: 1" = 100 **PRIOR INSTRUMENT:** N/A