

PARENT PARCEL: 09-00-065-000-004

CHILD PARCEL: **MAP CORRECTION PER SURVEY BRENT ANDERSON**

STARTING POINT: CL OF NORTH PROFESSOR ST. & SOUTHERLY LINE OF O.L 65

22-04864-C

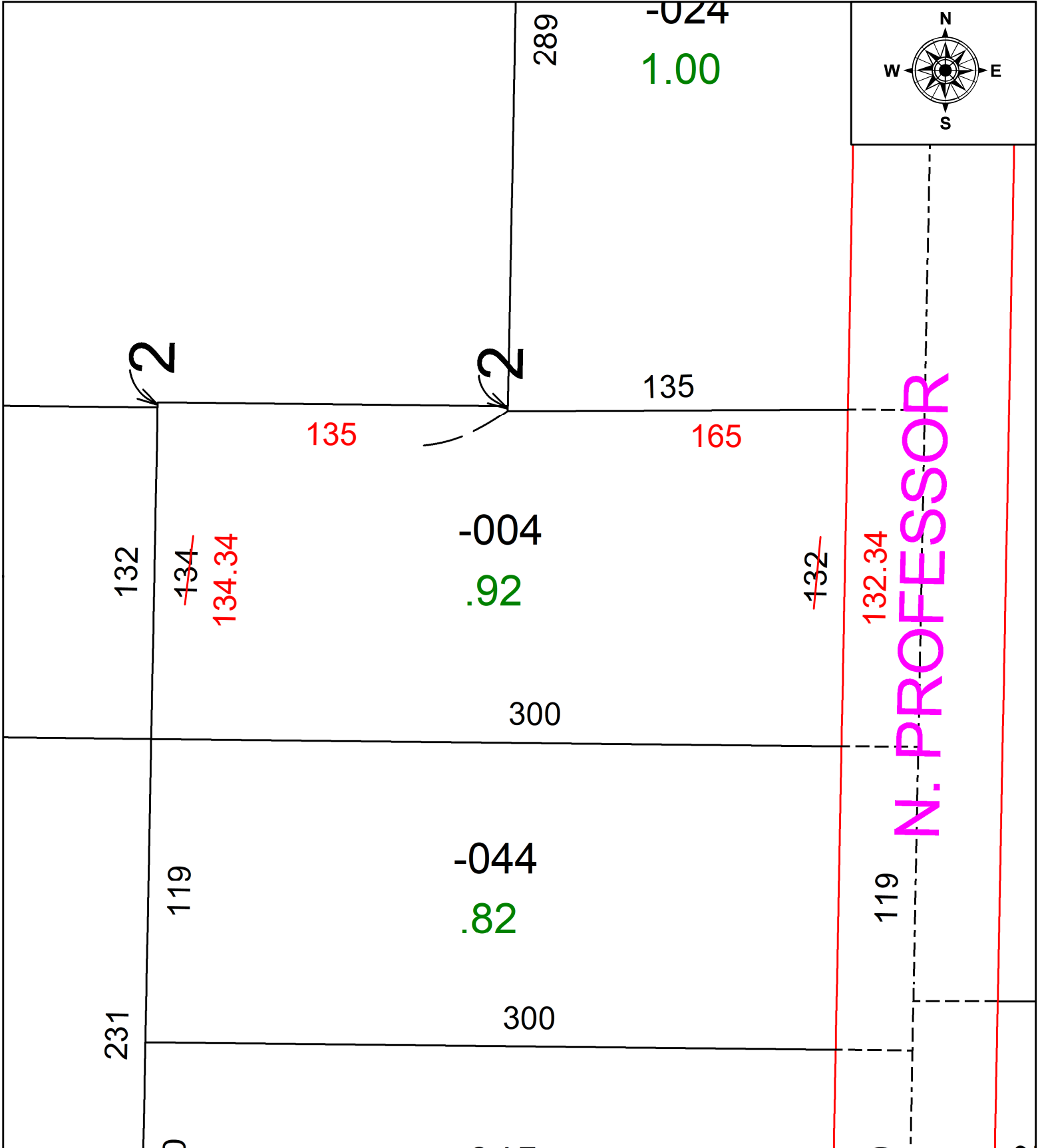

**SPLITS/DEEDS PROCESSED**  
LORAIN COUNTY TAX MAP DEPARTMENT  
226 MIDDLE AVE. ELYRIA, OH

SURVEYED BY: BRENT ANDERSON

CLOSURE: 1: 2147483648

MAP PAGE(S): 09-00-065

APPROVED BY: DMA DATE: 5/19/2022

SCALE: 1" = 50' PRIOR INSTRUMENT: 2000-0720772