

PARENT PARCEL: 04-00-013-000-625 & -626

CHILD PARCEL: **04-00-013-000-666**

STARTING POINT: C/L OF AVON-BELDEN RD AND SR 83

24-04862

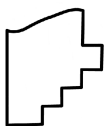
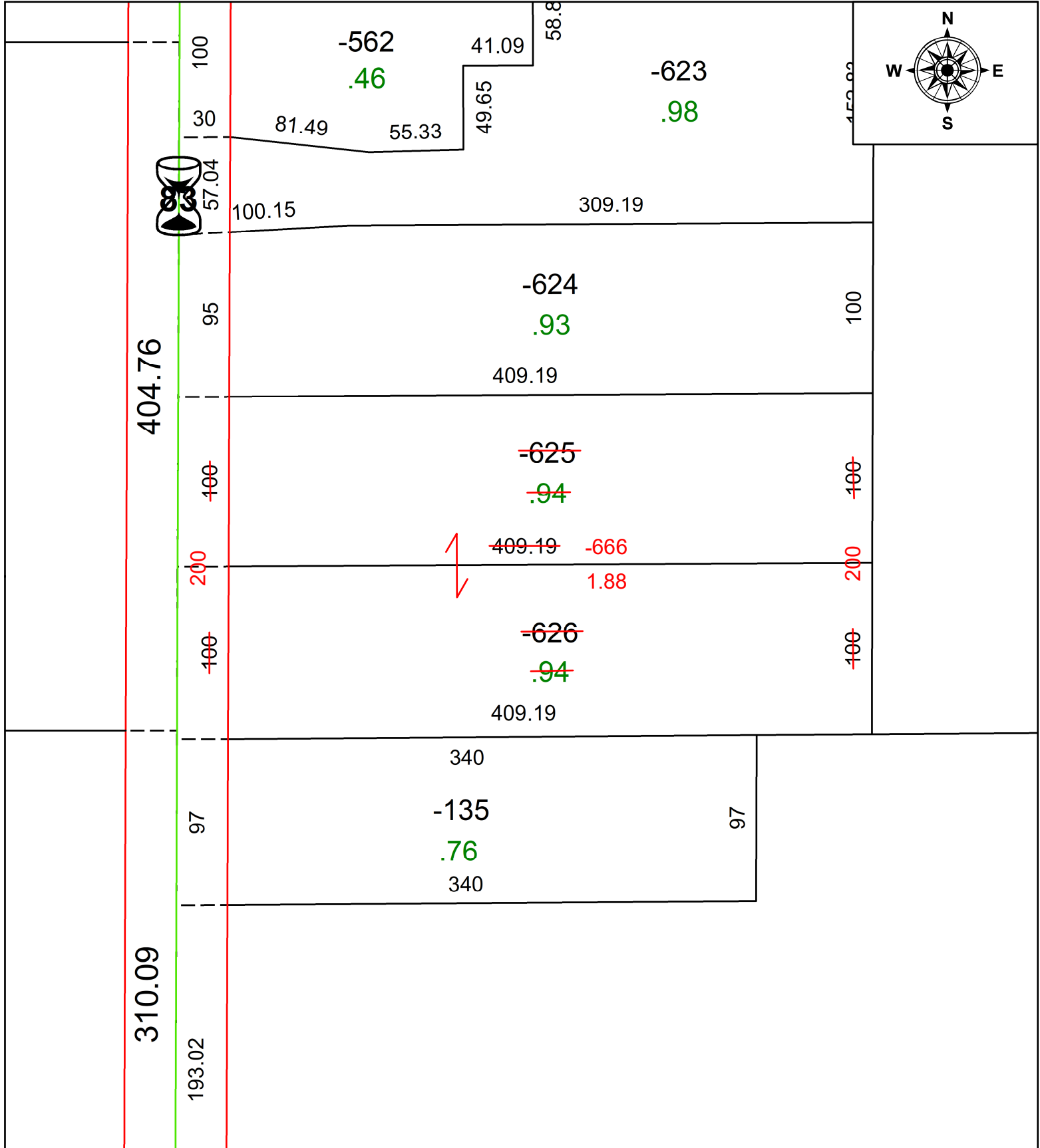

SPLITS/DEEDS PROCESSED
 LORAIN COUNTY TAX MAP DEPARTMENT
 226 MIDDLE AVE. ELYRIA, OH

SURVEYED BY: GEORGE A. HOFMANN SURV # 51199

CLOSURE: 1: INF

MAP PAGE(S): 04-00-013

APPROVED BY: AC DATE: June 03, 2024

SCALE: 1 in = 75 ft PRIOR INSTRUMENT: 2024- 0001099