

PARENT PARCEL: 10-00-003-123-018

CHILD PARCEL: AC. CORR. PER SURVEY THOMAS SIMON

STARTING POINT: CL OF OBERLIN-ELYRIA RD. & HALL RD.

22-04862-C

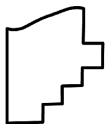
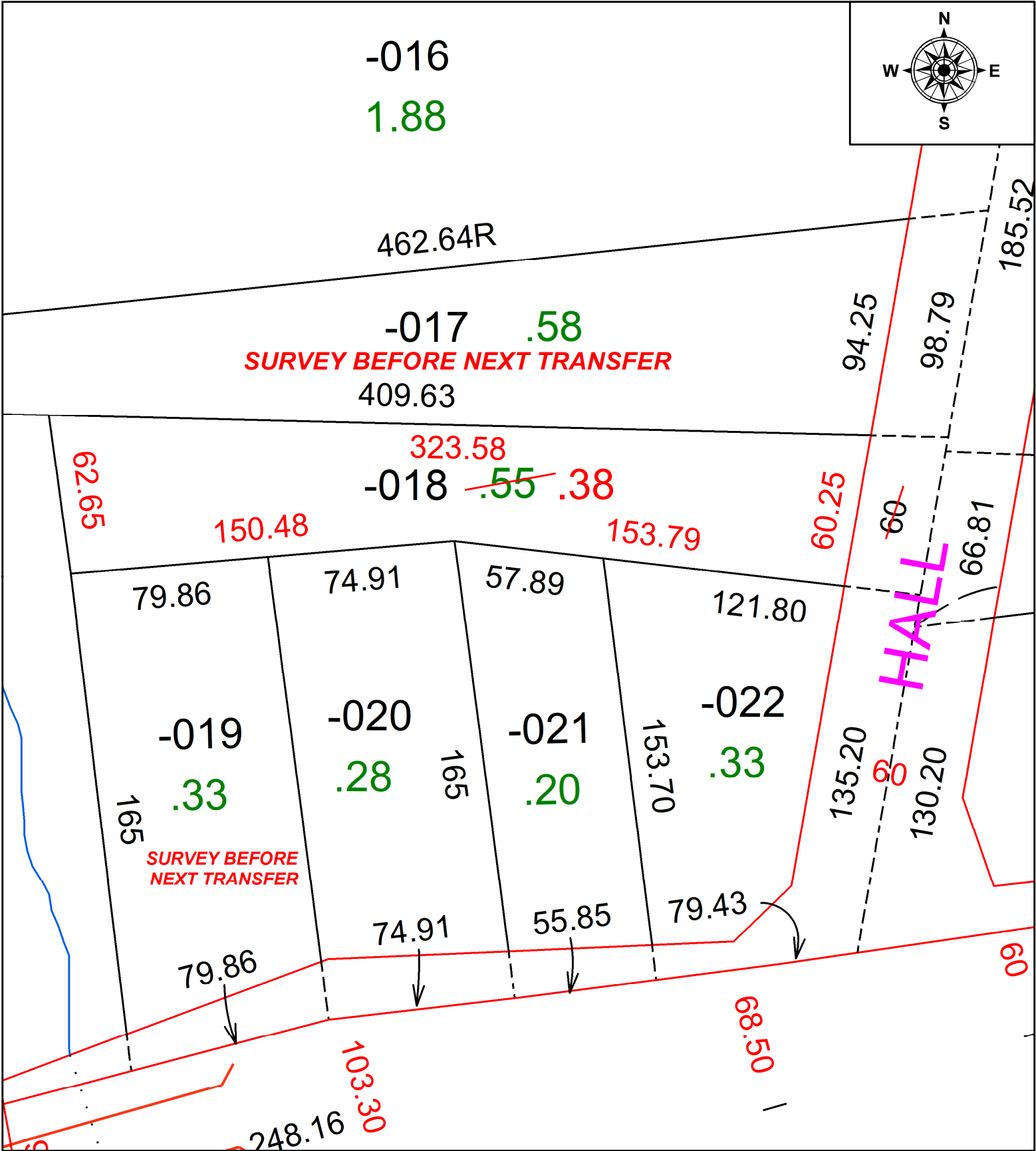
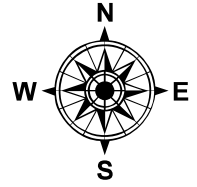

SPLITS/DEEDS PROCESSED
 LORAIN COUNTY TAX MAP DEPARTMENT
 226 MIDDLE AVE. ELYRIA, OH

SURVEYED BY: THOMAS SIMON
 CLOSURE: 1: 214629
 MAP PAGE(S): 10-00-003
 APPROVED BY: DMA DATE: 5/16/2022
 SCALE: 1" = 50' PRIOR INSTRUMENT: 2012-0405410