

PARENT PARCEL: 04-00-006-105-063

CHILD PARCEL: **AC. CORR. PER PRIOR INSTRUMENT # 2016-0608069**

STARTING POINT: C.L OF WALKER RD & MILLER RD.

22-04854-A

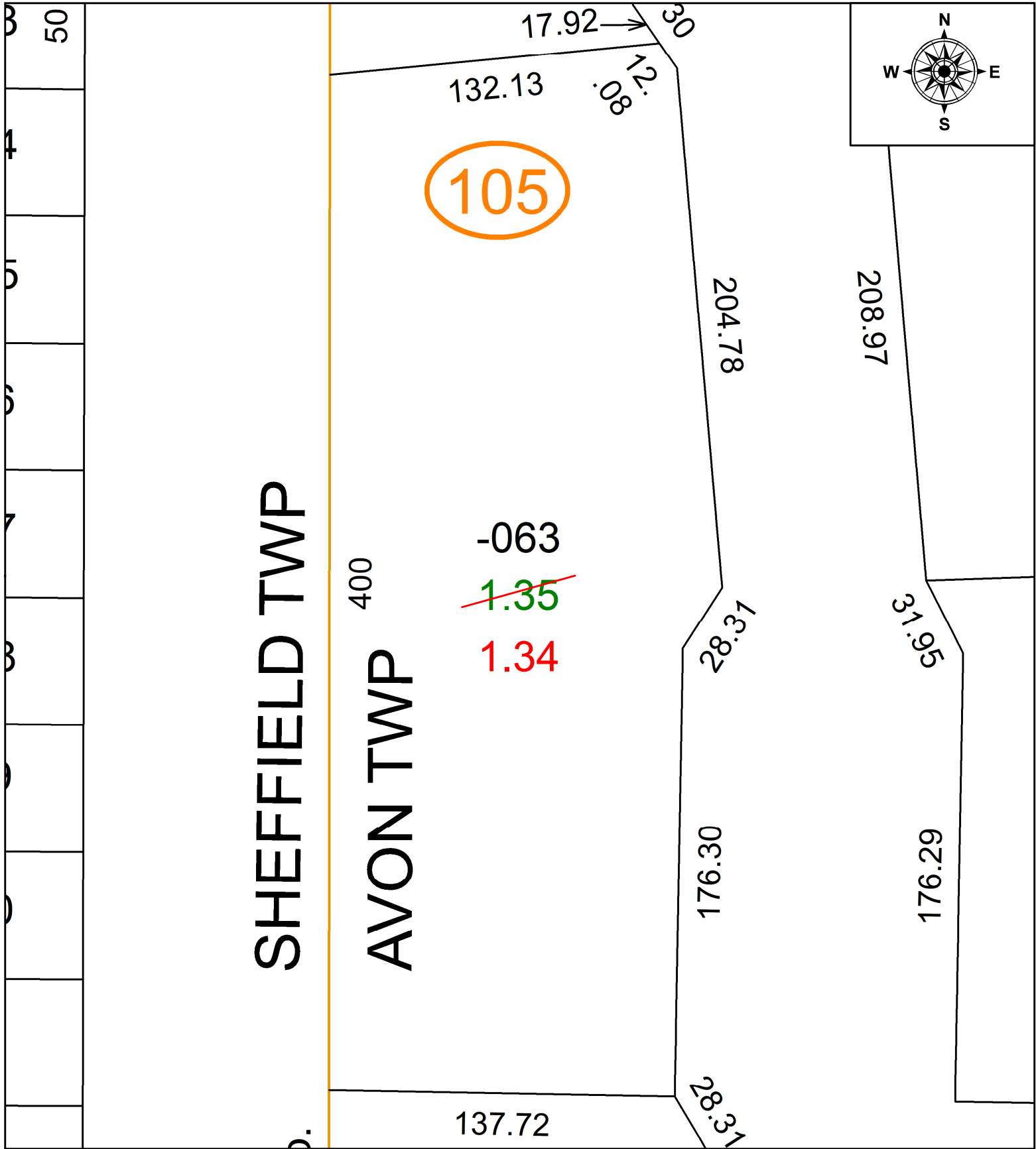

SPLITS/DEEDS PROCESSED
 LORAIN COUNTY TAX MAP DEPARTMENT
 226 MIDDLE AVE. ELYRIA, OH

SURVEYED BY: JAMES SAYLER
 CLOSURE: 1: 33,000
 MAP PAGE(S): 04-00-006
 APPROVED BY: DMA DATE: 5/4/2022
 SCALE: 1" = 50' PRIOR INSTRUMENT: 2016-0608069