

PARENT PARCEL: 07-00-006-102-120

CHILD PARCEL: 07-00-006-102-204 THRU -207

AC CORR PER SURV BY AMY M. KELLY

24-04849

STARTING POINT: C/L OF CENTER RIDGE RD AND E LINE OF O/L 6

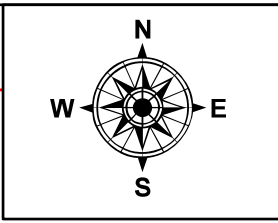
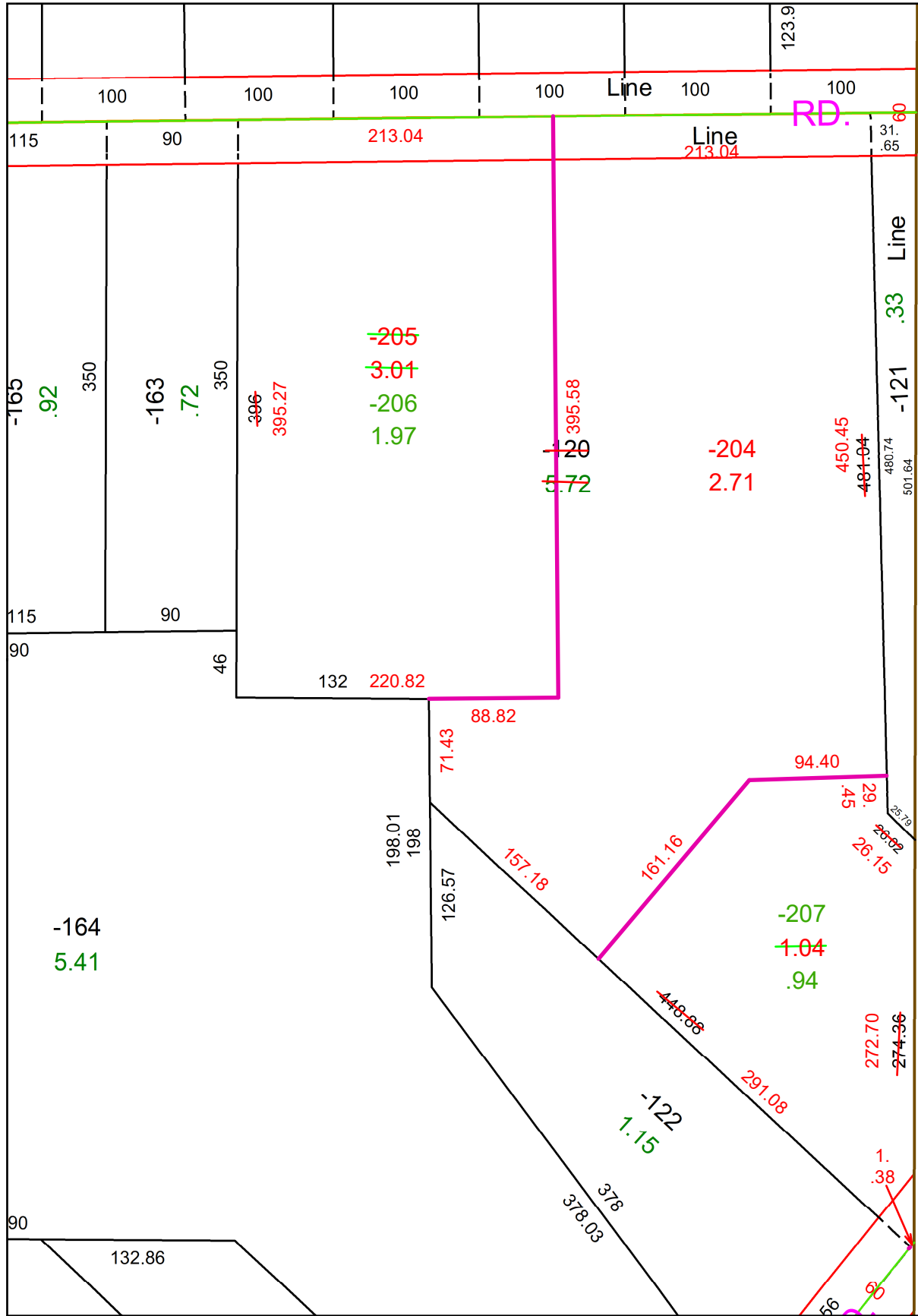

SPLITS/DEEDS PROCESSED
 LORAIN COUNTY TAX MAP DEPARTMENT
 226 MIDDLE AVE. ELYRIA, OH

SURVEYED BY: AMY M. KELLY SURV # 51172
 CLOSURE: 1: 302947
 MAP PAGE(S): 07-00-006
 APPROVED BY: AC DATE: April 24, 2024
 SCALE: 1 in = 100 ft PRIOR INSTRUMENT: 2023- 0920782