

PARENT PARCEL: 05-00-097-103-145 & -146

CHILD PARCEL: 05-00-097-103-147, -148, & -149

AC CORR PER SURVEYOR JAMES BARNES

24-04846

STARTING POINT: MAG NAIL @ INTERSECTION OF C/LS OF NORTH RIDGE RD & QUARRY RD

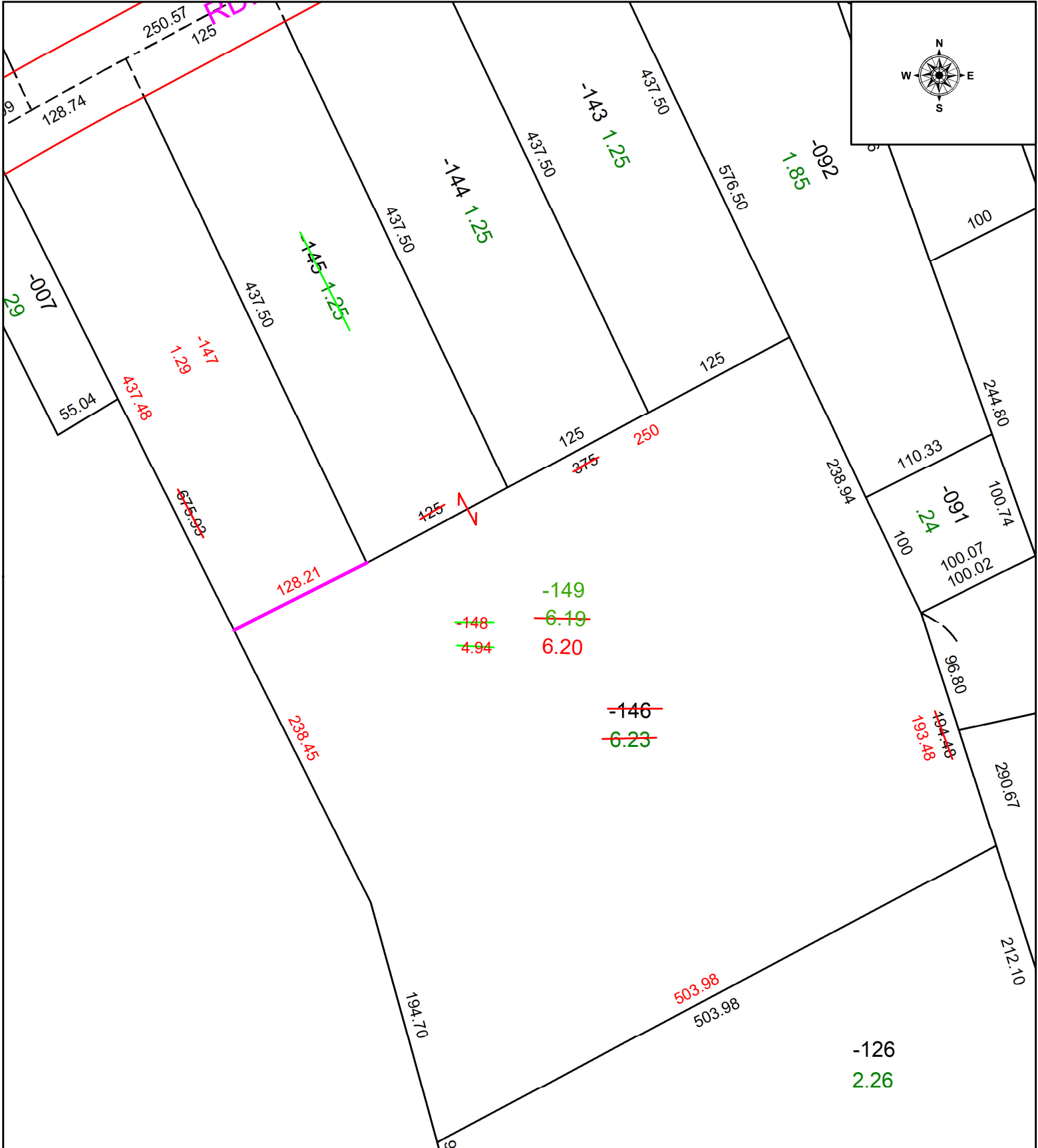

SPLITS/DEEDS PROCESSED
 LORAIN COUNTY TAX MAP DEPARTMENT
 226 MIDDLE AVE. ELYRIA, OH

SURVEYED BY: JAMES BARNES SURVEY # 51165
 CLOSURE: 1: 779603
 MAP PAGE(S): 05-00-097
 APPROVED BY: WRZ DATE: 4/17/2024
 SCALE: 1" = 100 PRIOR INSTRUMENT: #2023-0906475