

PARENT PARCEL: 16-00-086-000-031

CHILD PARCEL: **AC. CORR. PER PRIOR SURVEY LAUNDON, SIMON, CAHL & ASSOCS.**

STARTING POINT: CL OF S.R. 83 & NEFF RD.

22-04846-A

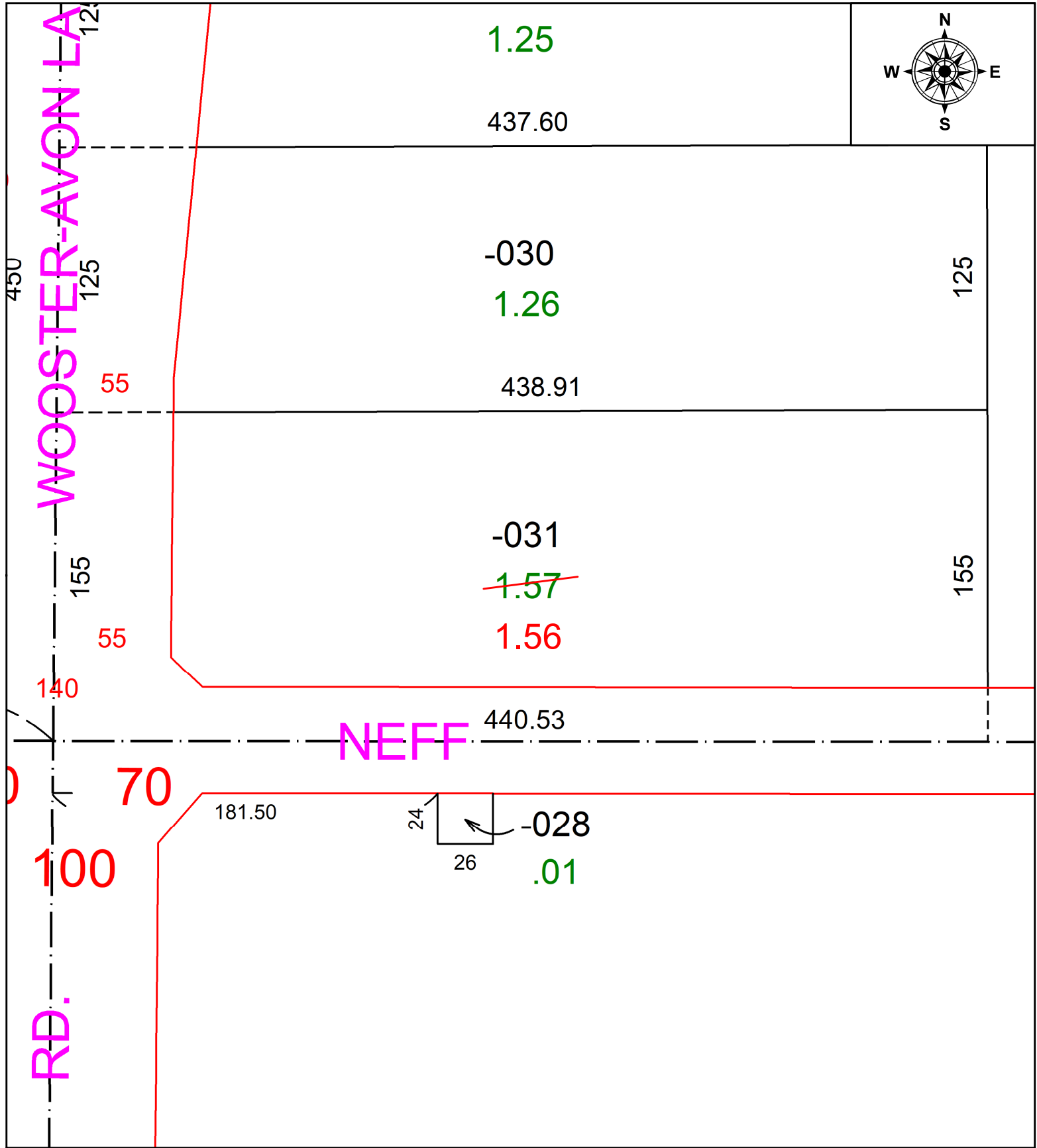

**SPLITS/DEEDS PROCESSED**  
 LORAIN COUNTY TAX MAP DEPARTMENT  
 226 MIDDLE AVE. ELYRIA, OH

**SURVEYED BY:** LAUNDON, SIMON, CAHL & ASSOCS.

**CLOSURE:** 1: 271217

**MAP PAGE(S):** 16-00-086

**APPROVED BY:** DMA **DATE:** 4/25/2022

**SCALE:** 1" = 60' **PRIOR INSTRUMENT:** 2005-0116189