

PARENT PARCEL: 10-00-004-131-029

CHILD PARCEL: **AC. CORR. PER SURVEY PETER GAURILOFF**

22-04844-C

STARTING POINT: CL OF GRAFTON RD. & Station 770+86.45

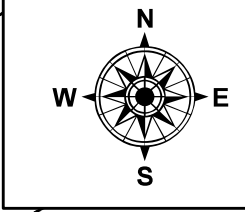
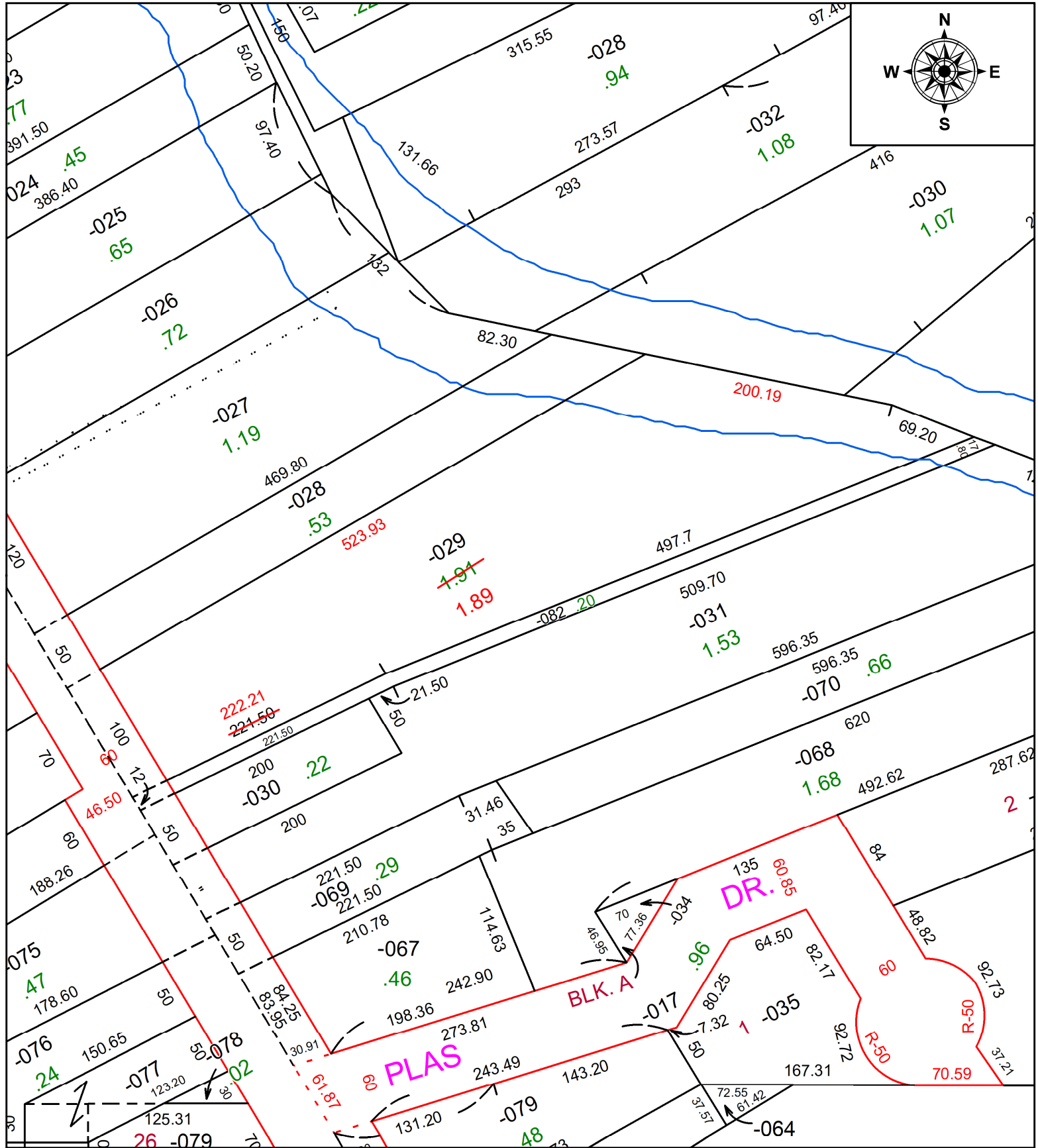

SPLITS/DEEDS PROCESSED
 LORAIN COUNTY TAX MAP DEPARTMENT
 226 MIDDLE AVE. ELYRIA, OH

SURVEYED BY: PETER GAURILOFF
CLOSURE: 1: 416539
MAP PAGE(S): 10-00-004
APPROVED BY: DMA **DATE:** 4/26/2022
SCALE: 1" = 100' **PRIOR INSTRUMENT:** 2017-0646180