

PARENT PARCEL: 02-01-003-142-001

CHILD PARCEL: **FRONT & DEPTH TO AC CORR PER SURV BY PATRICK A. MCGANNON**

STARTING POINT: S LINE OF 16TH ST AND E LINE OF BROADWAY

22-04839-C

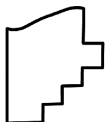
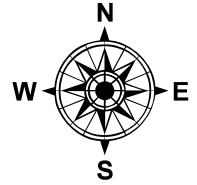
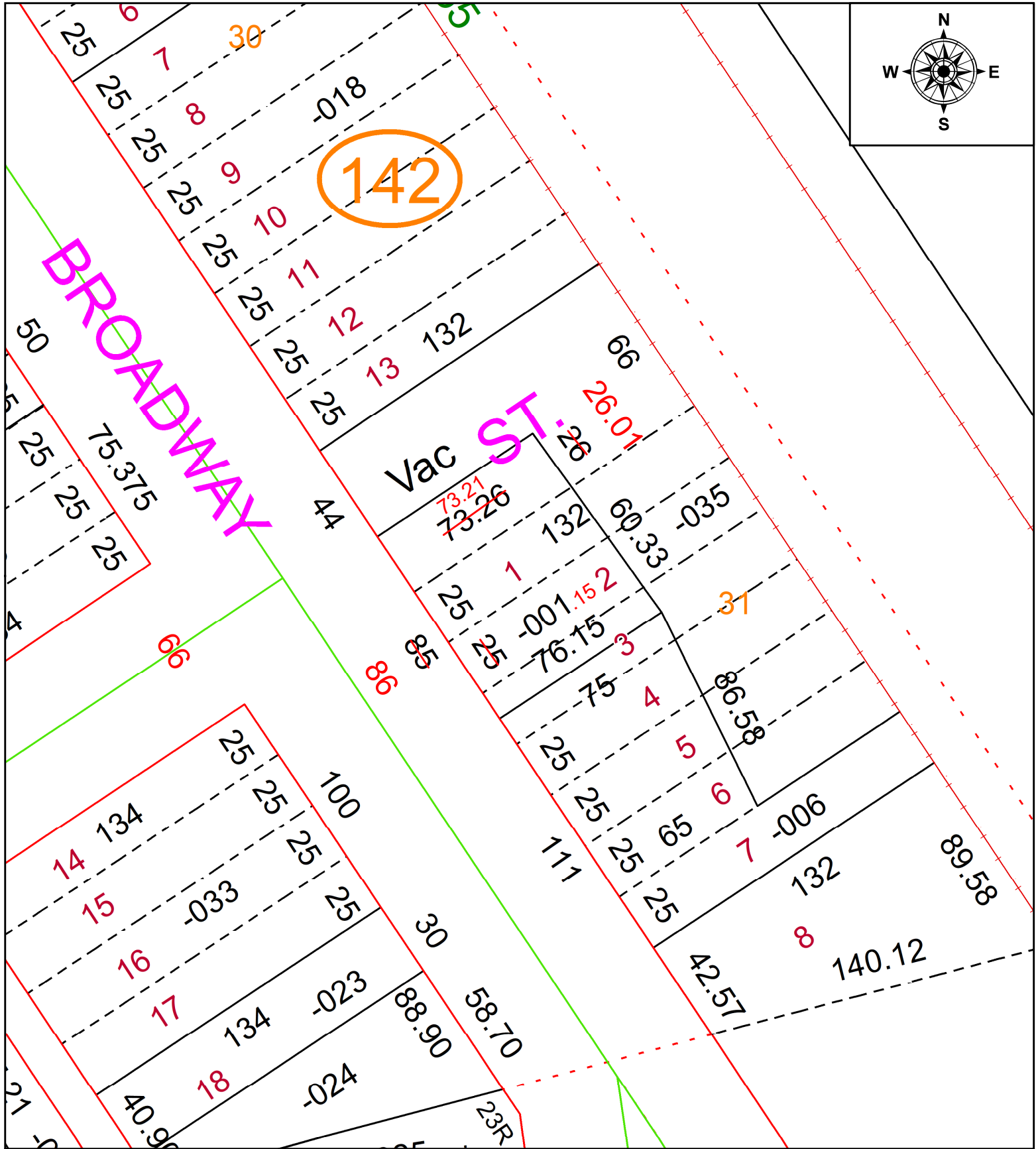

SPLITS/DEEDS PROCESSED
 LORAIN COUNTY TAX MAP DEPARTMENT
 226 MIDDLE AVE. ELYRIA, OH

SURVEYED BY:	PATRICK A. MCGANNON		
CLOSURE:	1: 100789		
MAP PAGE(S):	02-01-003		
APPROVED BY:	AC	DATE:	4/15/2022
SCALE:	1" = 50	PRIOR INSTRUMENT:	2020- 0780391