PARENT PARCEL: 21-10-000-000-024 & -036

CHILD PARCEL: 21-10-000-000-051, -052, & -053

STARTING POINT: AC CORR PER SURV BY THOMAS A. SIMON

24-04836

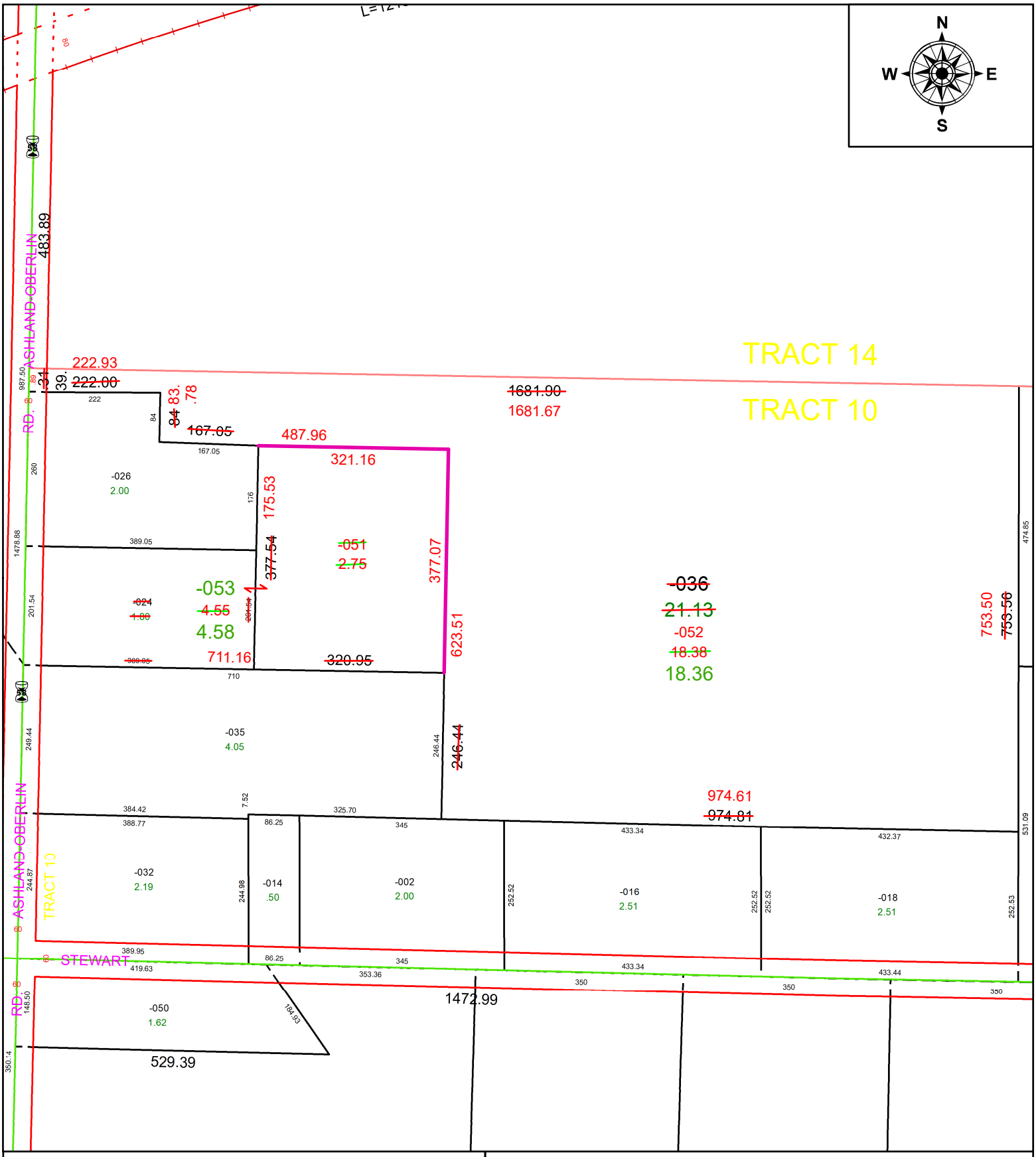

SPLITS/DEEDS PROCESSED

LORAIN COUNTY TAX MAP DEPARTMENT
226 MIDDLE AVE. ELYRIA, OH

SURVEYED BY: THOMAS A. SIMON **SURV # 51149**

CLOSURE: 1: 570483

MAP PAGE(S): 21-10-000

APPOVED BY: AC **DATE:** April 03, 2024

SCALE: 1 in = 215 ft **PRIOR INSTRUMENT:** 2015- 0555156